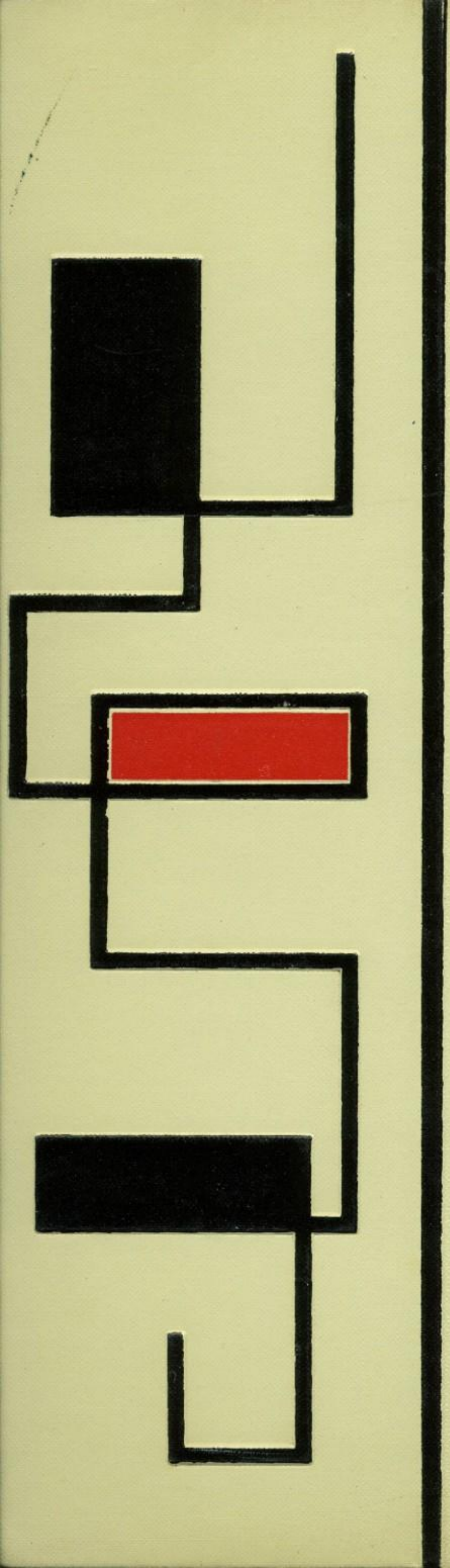

1963
MOGUL

To Rosemary,
To a nice girl who I hope to know better. I hope you have a nice summer. Love
Sue Mansfield

Best of Luck in the Future Years
Mary Elwartowski

Rosemary, Lots of Luck to one of the always sweetest girls I know! Have fun this summer! Love,
Denise

Best of luck to a real swell girl! I always remember our good times in Gen. Bus. How could you forget!? Have fun and take it easy! Good luck with Bud!!
Dianne - 65

Rosemary,
Best of luck to a real doll
Joanne
P.S. Hey Bud!

Best of wishes for the future. Be good and have fun.
Nancy Novak

Good luck in the future and have fun baby-sitting. Good luck with Bud
Ruth Z. '65

Best of luck in the future
Brad "65" maybe

Best of luck in your future years
Carolyn Cottrell

Rosemary,
You are a real sweet person and don't you forget it. Remember study hall and Gen. Bus. We had a lot of laughs together. Best of luck
Barb Jahr

Rosemary Hendrie

Rosemary:
good luck to a
real sharp girl! I
wish you a lot of luck in
your future years in F.H.S.
Hope to see you next year in chemistry
Steve Emerick

Lots of good luck
to a swell girl
your Bus Driver
Frank Rasey

Rosemary,
Loads of
luck to a real
sharp girl.
Best of luck,
to you. "65" Kay

Rosemary,
Have fun this
summer with
Bud's parnets. Are
you going to go with
one guy in many?
Love ya,
Iris Speet

Rosemary,
Lots of luck next year
and your futher years. You
are a real sweet kid and I
hope you always stay that way.
Have fun this summer. I see you
next year.
Marilyn Dykman

lots of luck
to a cute girl
with a figure and
other things also,
Terry M
"65"
"or bust"

Rosemary -
Lots of luck
to a real sharp
gal!! Be good
to Bud, and
have fun this
summer.
Just me -
Mary

Best wishes
to a grand
gal; Best wishes
in all that you
attempt!
Pat "64"

Best of luck
to a real sharp
class mate. Don't break
too many hearts this
summer and stay out of trouble.
Maybe next year I can get to know
you better and see more of you.
Don

Best of luck to a
real pretty girl who's
hair-do I always admire
Jo Ann
"65"

Best Wishes and good luck
this summer. Have lots of fun
but stay out of trouble. See ya
in the fall. Dave Ongar

Hi,
Best of luck in
the future years.
And good luck with
your guy.
Marlene Larue

Best of Luck to a
real sharp gal. and
have fun this summer
Jim Decker
~63~

Best of Luck
to a real sweet
girl. Have fun
this summer and
take it easy. Don't
forget Kibbard class.
"65"
Dave

Rosemary,
Best of Luck
always and work
hard. Have fun this
summer. and I'm
your woodlop of memory
count me as a small chip.
Dale.
(P.S. It wasn't my fault!!!)

MOGUL

Published by

THE MOGUL STAFF

of

THE CLASS OF 1963

FREMONT HIGH SCHOOL

Fremont, Michigan

To us school is more than just the length of time from 8:30 to 3:10, it is 175 days of memories. Memories of . . .

the many hours we spent in classrooms . . .

the chemistry experiments that, somehow, always failed . . .

hunting for information to write all those term papers . . .

School is not "all work and no play."
Win or lose, we cheered our teams.

and swimming in the pool.

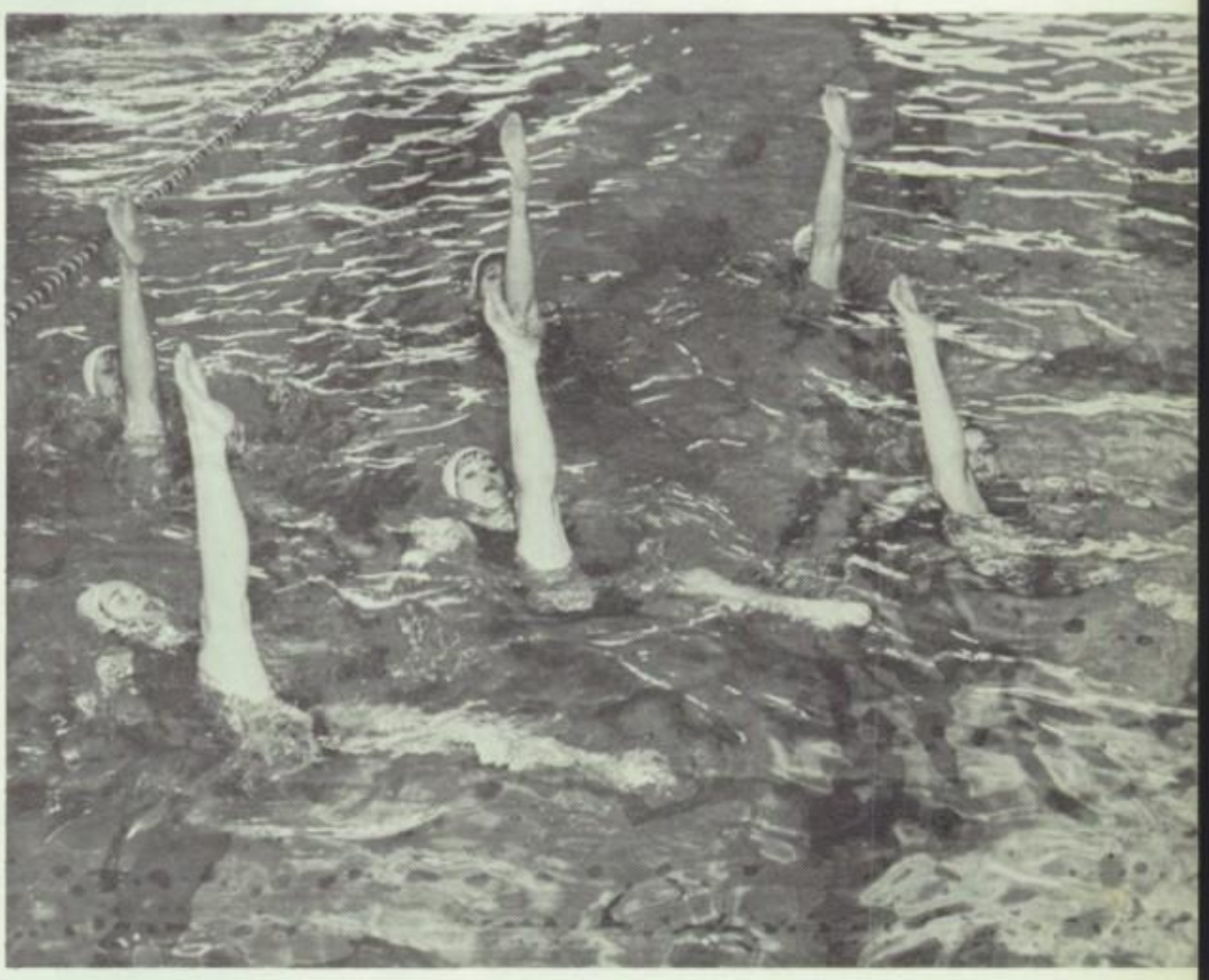

physical education class in the gym . . .

We remember moments of pride — the eighth grade championship basketball team . . .

the dances that were so much fun . . .

and those talented "Tempests."

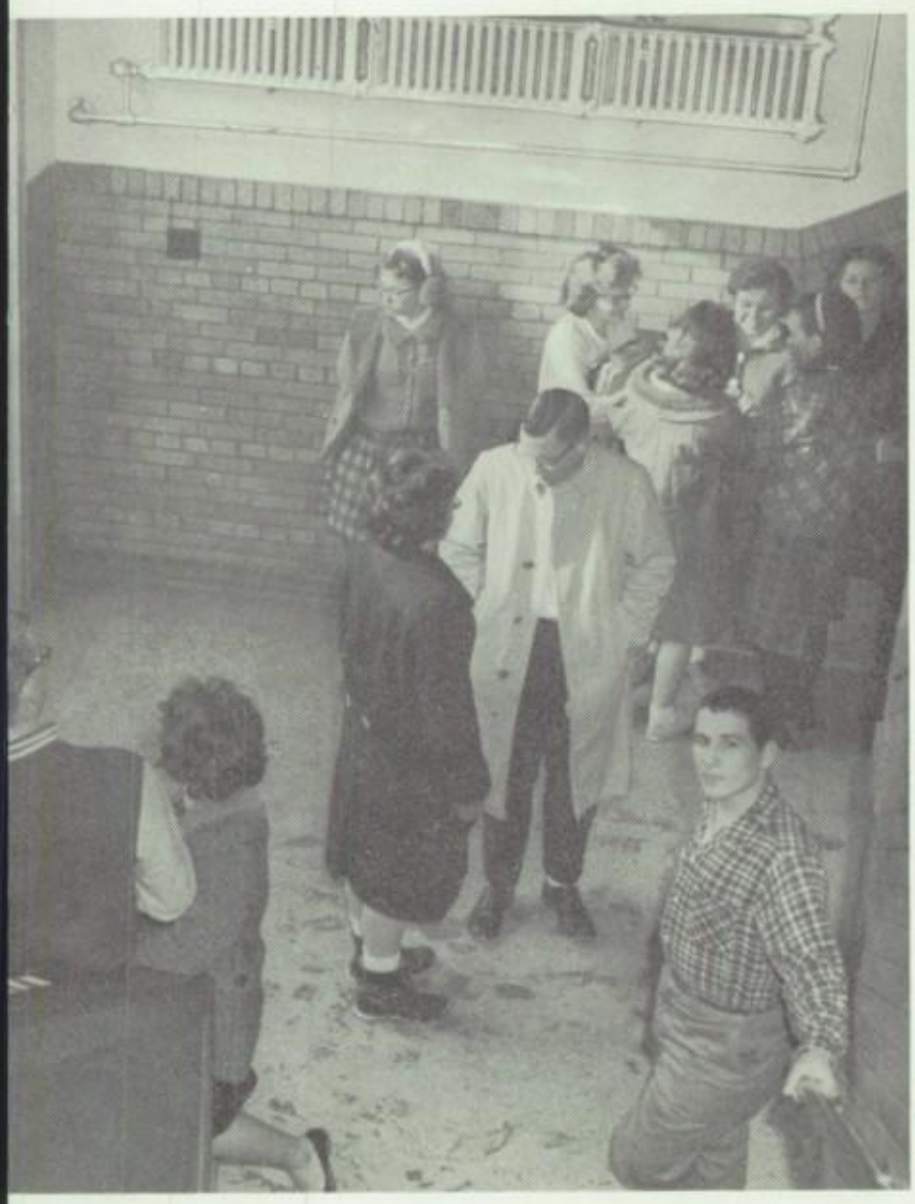

We will have many memories, but the most lasting will be those of the friends we have made.

Each of us has his own special "moments to remember." Each of us will think of this year in a different way, but none of us will ever forget our years at Fremont High School. In the future we will look back and say, "This I remember . . . . "

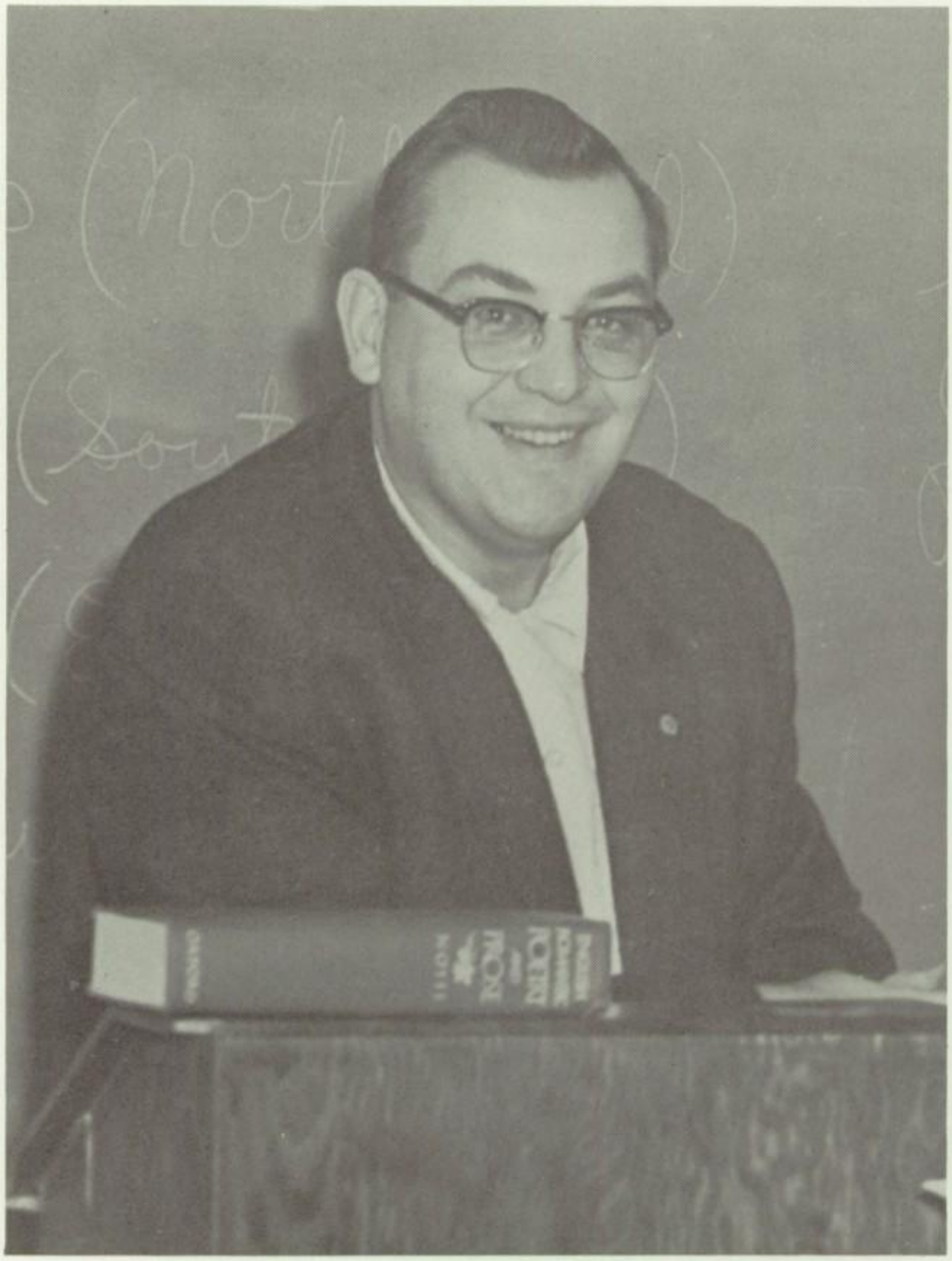

Dedicated to Mr. Robert Ellinger

In three short years you have given the students of Fremont High a renewed enthusiasm for study, a desire for knowledge, an appreciation of the finer things of life, and the inspiration to continue our education.

We may forget the hours we spent writing papers, taking notes, and holding class discussions, but we will always remember you and the guidance you have given us. The class of 1963 takes pride in dedicating this Mogul to you.

Board of Education

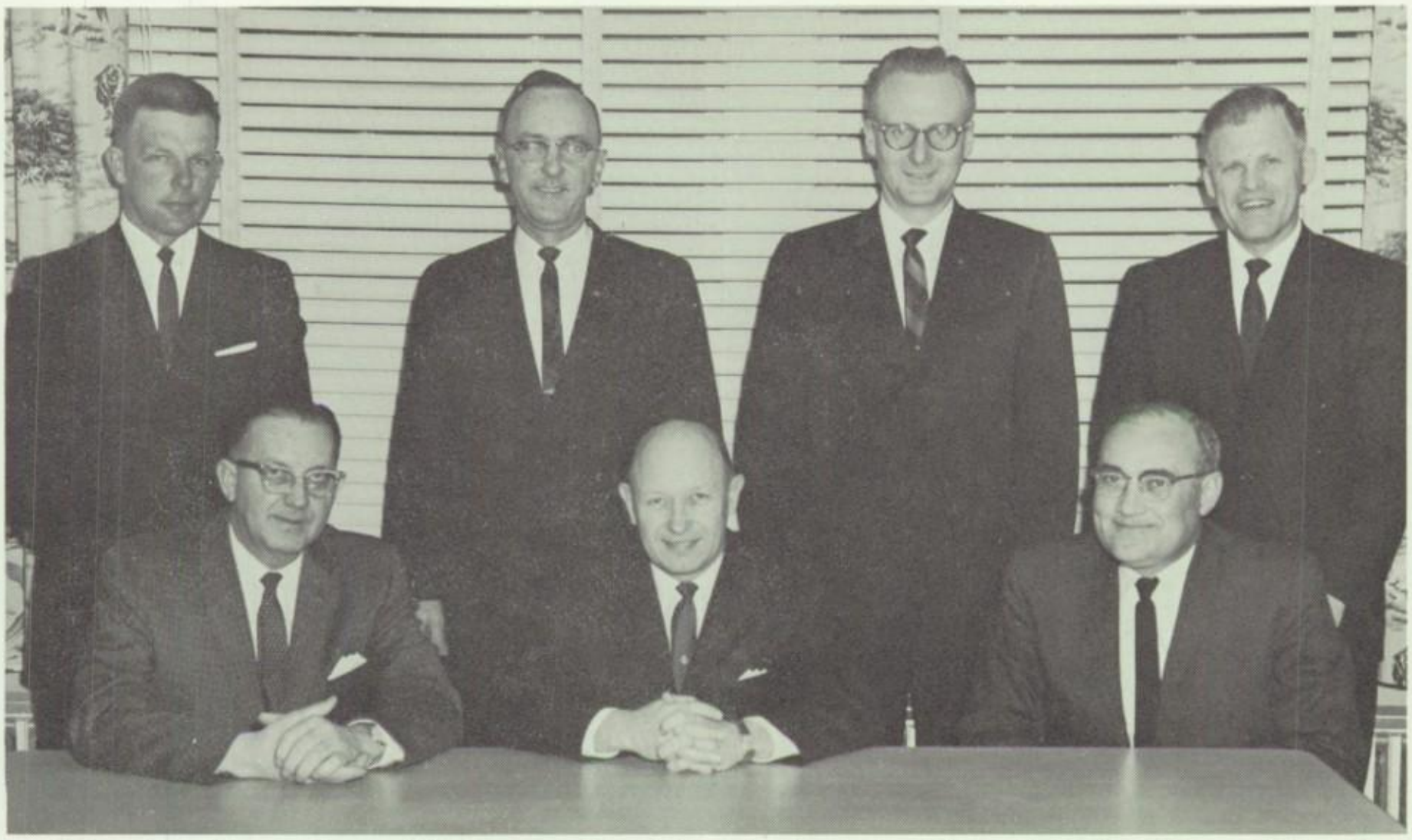

Pictured are the members of the Fremont School Board. Seated: Edward Essebaggers — Treasurer Clare Musgrove — President, William McKinley — Vice President. Standing: Keith Stroven — Trustee, Carl Smith — Trustee, James Bekkering — Trustee. Maxwell Hamilton — Superintendent.

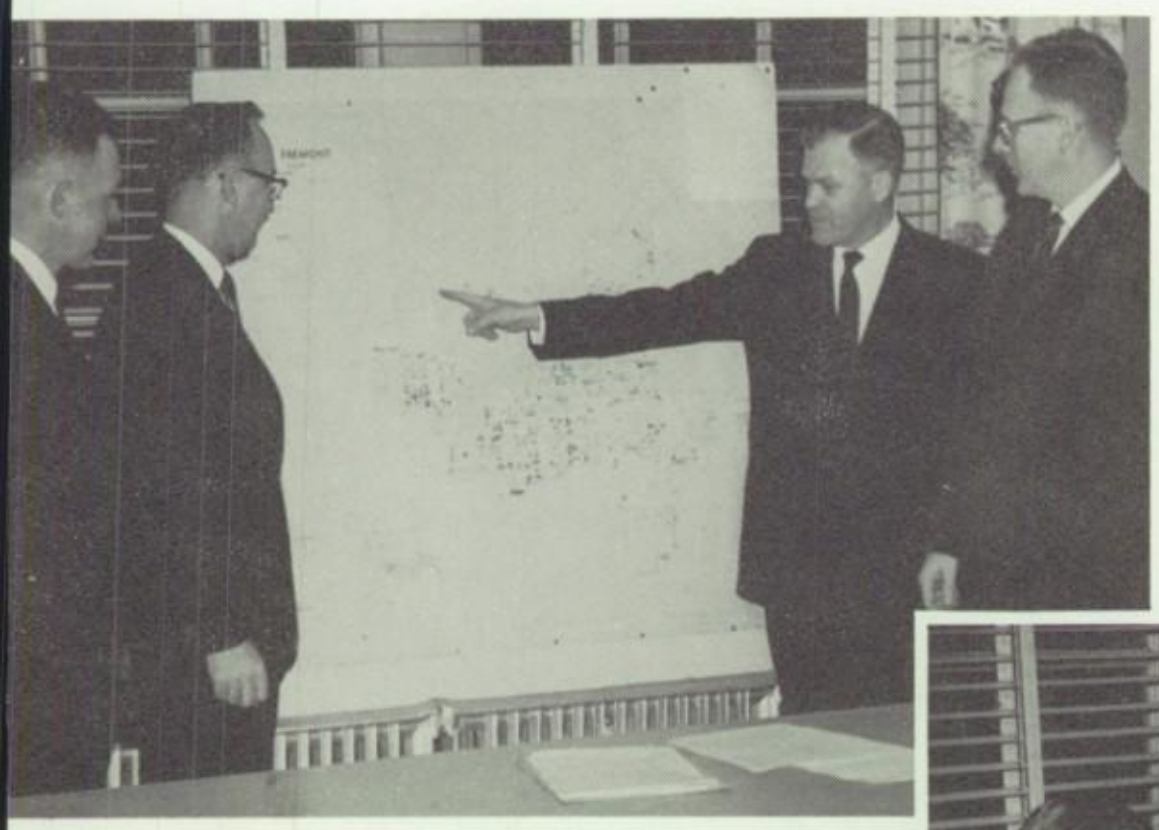

Board members Mr. Stroven, Mr. Smith, and Mr. Bekkering look on as Superintendent Hamilton points out an area on the school district map.

Mr. Essebaggers, Mr. Musgrove, and Mr. McKinley are shown going over school board papers.

Administration

Superintendent **Max Hamilton** is shown discussing a project with student Mary Lou Holmes.

High School Principal **Robert Eisner** confers with **Robert Kraai,** Junior High Principal and Sociology Teacher.

Jack Fosheim

Faculty

Standing, left to right: *Robert Ellinger*, Eng. III, IV; *Ruth Sogge*, 8th Gr. Eng., Eng. I; *Frank Demmon*, 8th Grade Eng., Eng. II; *Leona Vanderwall*, 7th Gr. Eng., Eng. I. Seated: *L. J. Fosheim*, Eng. II, Speech; *Neva Orr*, Eng. I. Not pictured — *John Vandenburg*, 8th Gr. Eng., Eng. III.

Best wishes,
Leona Vanderwall

Elsie Cool, Art; *Ann Werner*, 7th Gr. Eng., Latin.

Fay Adair, Boys' Counselor, Journalism; *Esther Elmquest*, Girls' Counselor, Typing I.

Faculty

Maurice Land, 8th Gr. Science, Biology; *Larry Barber*, Gen. Science; *Neil Bucy*, 7th and 8th Gr. Science; *Virgil Kwast*, Chemistry, Physics, Physical Science.

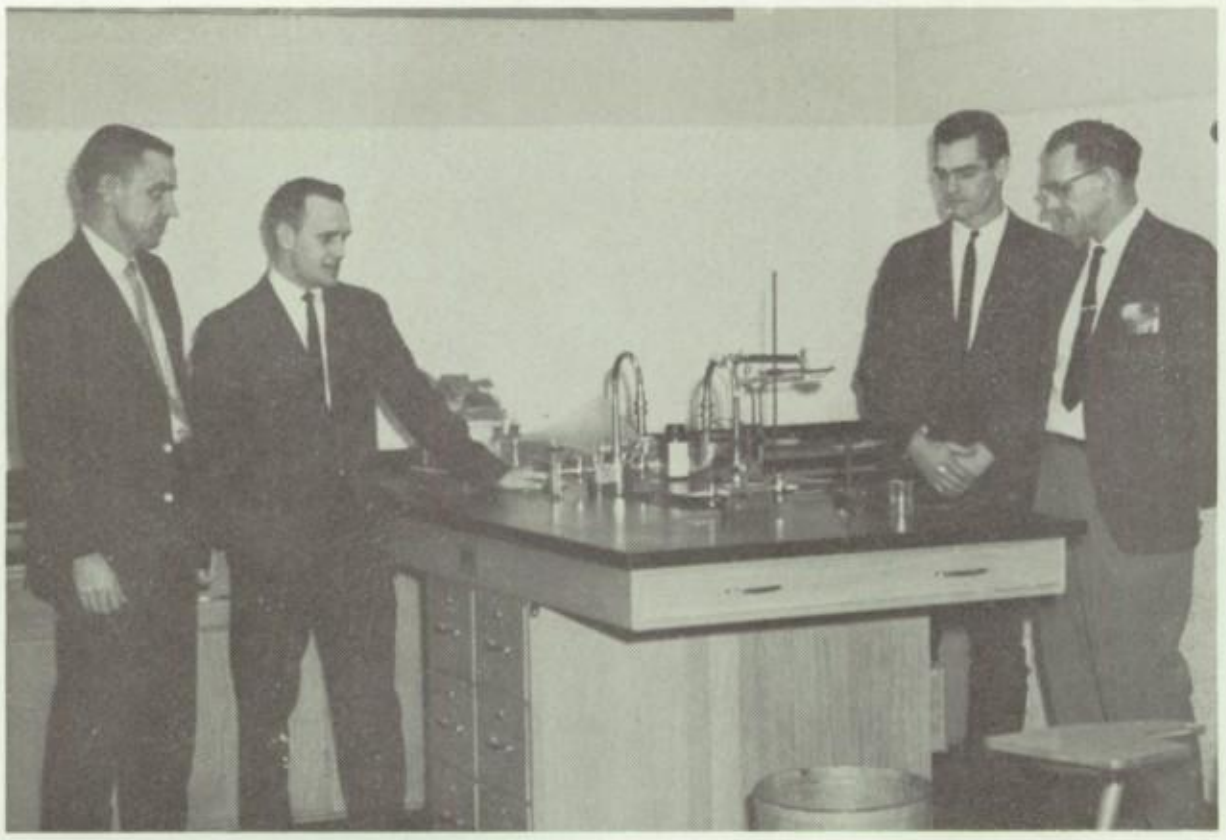

Tom Kidder, Gen. Business, Economics, Business Law; *Janet Boerman*, Shorthand, Business Training, Typing II; *Alvin Griffin*, Bookkeeping, Retailing, Business Training, Business Coordinator.

Walter Anderson, Algebra I, Geometry; *Wayne Kinion*, Gen. Math, 7th Gr. Arithmetic; *Dean Crawford*, Gen. Math, 7th Gr. Arithmetic; *John DeJong*, Algebra I and II, Advanced Math; *Lyda Westenfelder*, 7th and 8th Grade Math, and General Math.

Faculty

Eldon Durkee, Band, Orchestra; *Harley Brown*, Choir, Chorus, Glee Club.

Best wishes for the future
J. h.

Jack Sanderson, Agriculture; *June Lawrence*, Homemaking; *Arlene Willson*, Homemaking.

William Conant, Industrial Arts; *Elmer Christenson*, Industrial Arts, Geography; *Ray Frank*, Industrial Arts.

Faculty

Standing: *Richard Smith*, U. S. History, Geography; *Dean Morehouse*, 8th Gr. History, Civics. Seated: *Wesley Cooper*, World History, 8th Gr. History; *Ruth Van Horn*, Government, U. S. History; *David Anderson*, U. S. History, World Geography.

Gertrude Ede, German, Spanish.

Curt Prediger, Boys' Physical Education, Eighth Grade Arithmetic, Driver Training; *Georgene Ludemann*, Girls' Physical Education; *Max Lee*, Boys' Physical Education.

Faculty

Mrs. Curren, secretary to the superintendent is speaking with *Mrs. Durkee*, who has charge of the bookstore.

Mrs. Myers, high school secretary, checks Paul's pass.

Joe Witte, mechanic, and *Zerald Robins*, driver education, are shown with *Chet Scott*, who has charge of the school busses.

Faculty

Sylvia Blandford, Librarian.

Cafeteria Staff: *Burnette Lips, Kathryn Smith, Anna Wolfsen,* and *Theresa Vanden Berg.*

Custodians: *First Row:* Lloyd Holcomb, Louis Tibbe, Henry Poll, William Sneller. *Second Row:* Walter Reineke, Leonard Johnson, and Ray Bultman.

SENIORS

As graduates we will be entering a world of new experiences. We cannot foretell the future, but we can recall the past four years of laughter, fun, good times together — and hard work. Never again will we walk through these halls as students, but as strangers. Our lives have been enriched by these years and a part of us will always remain in the spirit and memories of Fremont High.

Class Officers

Senior class officers are Keith Glasen, President; Jim Dake, Vice President; Judy VandenBerg, Secretary; Andrea Luethge, Treasurer.

Senior Honors

DORA WYNGARDEN
VFW Scholastic Award

DIANE MASTERS
VFW Scholastic Award

ELAINE EISNER
VFW Citizenship Award

ANDY BULTMAN
VFW Athletic Award

JANET LOUISE ANDERSON

Art Club 4; Booster Club 1,2; Cheerleader 1,2; Student Council 2; Perfect Attendance 1; Honor Banquet 4; Junior-Senior Banquet.

DONNA MAY BERGQUIST

Art Club 4; Senior Band 1,2; Junior-Senior Banquet.

EUGENE PERRY BILLINGSLEY

Junior-Senior Banquet.

RUBY MARIE BINGMAN

Perfect Attendance 1,2,3; Typing Award 3; Packer Tales 4; Mogul, Underclassmen Editor 4; Junior-Senior Banquet.

SHARYN RAE BLANDFORD

Transferred from Kent City '60; Chorus 2; Choir 3,4; Girls Ensemble 3,4; Noma Spelling Award 3,4; Perfect Attendance 2; Honor Banquet 2,3,4; Junior-Senior Banquet; Cum Laude.

CHERYL LEE BLANKSMA

Chorus 1,2; Choir 3,4; F.H.A. 2,3; Homemaking Award 3; Junior-Senior Banquet.

HENRIETTA BOSCH

Junior-Senior Banquet.

MARCIA MAE BOES

Chorus 2; Choir 3; Girls Ensemble 3; Perfect Attendance 2; Honor Banquet 2,3,4; Junior-Senior Banquet; Cum Laude.

RUTH ANN BREUKER

Glee Club 2; Co-op 4; Perfect Attendance 3; Noma Spelling Award 3,4; Junior-Senior Banquet.

LEROY ARNOLD BRINKMAN

F.F.A. 2,3,4; Chorus 2; Choir 3; Junior-Senior Banquet.

CARL JAY BRITTON

Basketball 1; Football 2; Track 3; Varsity Club 4; Junior Play Cast; Junior-Senior Banquet.

ANDREW JAMES BULTMAN

Cadet Band 2; Senior Band 3,4; Football 2,3,4; Varsity Club 3,4; Second String Football Seaway League Team 4; Junior-Senior Banquet.

THOMAS JAY BUNCE

Bible Club 2,3,4; Perfect Attendance 3,4; Senior Play; Junior-Senior Banquet.

JOHN CURTISS CAROTHERS

Golf 2; Art Club 4; Chorus 1; Typing Award 3; Junior Play Cast; Honor Banquet 3,4; Junior-Senior Banquet.

SHARRON KAYE CHRISTOFFERSON

F.H.A. 2; Girls Glee Club 1; Noma Spelling Award 2,3; Co-op 4; Junior Play Cast; Senior Play Cast; Junior-Senior Banquet; Cum Laude.

GERALD H. CLARK

Junior-Senior Banquet.

MARY CATHERINE CULP

Special Education Student Teacher 4; Junior-Senior Banquet.

MARY JO DAHLSTROM

G.A.A. 2,3,4; Senior Band 1,2,3,4; Orchestra 2,3; Cheerleader 1,2,3; Swim Club 2; Solo and Ensemble Festival 1,2; Exchange Student to Germany (Summer of '62); National Honor Society; Honor Banquet 3,4; DAR Award 4; Junior-Senior Banquet; Cum Laude.

JAMES M. DAKE

Varsity Club 3,4; Football 1,2,3,4; Baseball 1,2,3; Track 4; Packer Tales Sports Editor 3; Senior Class Vice President; Junior Play Cast; Honor Banquet 2,3,4; Junior-Senior Banquet; Cum Laude.

CALVIN JOHN DE KRYGER

Co-op 4; Junior-Senior Banquet.

PAULA JANE DE KRYGER

Art Club 4; Glee Club 2; Junior Play Cast; Honor Banquet 2; Junior-Senior Banquet.

NANCY HELENE DERKS

Chorus 1; Choir 2,3,4; Student Council 1; Senior Play Cast; Honor Banquet 3,4; Junior-Senior Banquet.

FRANCES KAREN DEULING

Glee Club 1; Chorus 2; Choir 4; Noma Spelling Award; Junior-Senior Banquet.

CHERYL KAY DEWEY

Transferred from Whitehall in '61; G.A.A. 3; Forensic Contest 4; Hall Monitor 4; Packer Tales 4; Art Editor of Mogul 4; Junior Play Cast; Senior Play Cast; Honor Banquet 3,4; Junior-Senior Banquet; Cum Laude.

JANICE LYNN DE WITTE

Senior Band 1,2,3,4; Future Nurses Club 3; Honor Banquet 2,3,4; Junior-Senior Banquet; Cum Laude.

LAWRENCE FLOYD DUNN

Swimming 3,4; Baseball 2,4; Cross Country 4; Industrial Arts Award 1,2; Junior-Senior Banquet.

DIANE LOUISE DUNNING

Future Nurses Club 1,2,3,4; Chorus 1, Hall Monitor 4; Junior-Senior Banquet.

JOHN RICHARD DYKMAN

Choir 1,2; Varsity Club 2,3,4; Student Council 2; Hall Monitor 4; Football 1,2,3,4; Basketball 1,2,3; Baseball 1,2,3,4; Honor Banquet 4; Junior-Senior Banquet.

ELAINE BETTY EISNER

Transferred from Niles in '59; Cheerleading 2,3,4; Student Council 4; G.A.A. 3; Swim Club 2; Exchange Student to Germany '62; National Honor Society; Honor Banquet 2,3,4; Junior-Senior Banquet; Cum Laude.

JOSEPH LEONARD ELWARTOWSKI

Chorus 1,2; Choir 3,4; Junior-Senior Banquet.

EDWARD DALE FERGUSON

Art Club 4; Track 1; Perfect Attendance 1; Junior-Senior Banquet.

VIRGINIA M. FOWLER

Latin Play 1; Chorus 1; Choir 3,4; Future Nurses Club 2,3; Booster 1,2; F.H.A. 3; Packer Tales Staff; Senior Section Editor of Mogul 4; Typing Award 3; Perfect Attendance 1,2,3,4; Honor Banquet 4; Junior-Senior Banquet.

JEANINE ANN FRENS

Glee Club 1,2,3; Junior-Senior Banquet.

JOYCE ARLENE FRENS

Glee Club 1,2,3; Junior-Senior Banquet.

DONALD JAMES FRERIKS

Hall Monitor 4; Honor Banquet 4; Junior-Senior Banquet; Cum Laude.

JAMES GEARHART

Football 2; Baseball 1,2,3; Basketball 1,2; Junior-Senior Banquet.

ROBERT LEE GEETING

F.F.A. 1,2,3,4; Chorus 4; Hall Monitor 4; Football 1,2,3; Track 1,2,3,4; Junior-Senior Banquet.

KEITH ALAN GLASEN

Varsity Club 4; Projector Club 4; Track 2,3,4; Football 4; Mogul Staff 4; Packer Tales; Junior Class Treasurer; Senior Class President; Junior Play Cast; Senior Play Cast; Perfect Attendance 2; Noma Spelling Award 3,4; Junior-Senior Banquet.

CAROLYN DAWN GROSSENBACHER

Chorus 1,2; Choir 3,4; Girls' Ensemble 3; Typing Award 3; Booster Club 1; Honor Banquet 2,3,4; Junior-Senior Banquet.

ARNOLD J. GUIKEMA

Choir 4; Baseball 2; Junior-Senior Banquet.

THOMAS WILSON HALL

Student Council 1,3; Cabinet 4; Senior Band 1,2,3,4; Drum Major 3,4; Junior Play Cast; Senior Play Cast; Debate 2; Packer Tales Staff 3; Mogul Staff 3; Golf 1,2; Basketball 1,2; Honor Banquet 2,3,4; Junior-Senior Banquet; Cum Laude.

DAVID ALLEN HARSHFIELD

Cadet Band 1; Senior Band 2,3,4; Perfect Attendance 1,2,3; Junior-Senior Banquet.

PENNY MAE HASTINGS

Art Club 4; Chorus 1; Glee Club 3; Packer Tales Staff; Hall Monitor 2; Homecoming Court 3,4; Junior Play Committee; Business Manager of Mogul 4; Junior-Senior Banquet.

GERALD ROY HAWES

Junior-Senior Banquet.

ROBERT EARL HILLARD

Transferred from Ravenna in '62; F.F.A. 3,4; Junior-Senior Banquet.

RICHARD LEROY HOFFMAN

Baseball 1; Junior-Senior Banquet.

DAVID JOHN HOLLER

F.F.A. 1,2,3,4; N.J.V.G.A. 1,2,3,4; Junior-Senior Banquet.

DORIS E. HOLMES

Chorus 2; Junior-Senior Banquet.

MARY LOU HOLMES

G.A.A. 1,2,3,4; Student Council 4; Hall Monitor 2,3,4; Class Treasurer 1,2; Packer Tales Staff 3,4; Mogul Staff 3; Mogul Editor 4; Junior-Senior Banquet.

VERA HOLZRICHTER

Exchange Student from Cologne, Germany; G.A.A. 4; Swim Club 4; Student Council 4; Honor Banquet; Junior-Senior Banquet.

PAUL ALLAN HOUGHTALING

Varsity Club 3,4; Projector Club 4; Chorus 2; Football 1,2,3,4; Basketball 1,2; Junior Play Cast; Senior Play Make-up; Freshman Vice President; Mogul Sports Editor; Packer Tales Staff; Junior-Senior Banquet.

DIANE MARIE JENSEN

Art Club 4; Ushers Club; Cheerleader 1,2,3,4; Senior Band 1,2,3,4; Speech Contest 1,2,3; Hall Monitor 4; Senior Play Cast; Junior Play Cast; Latin Play 1,2; Solo and Ensemble Contest 1,2; Exchange Student to the Netherlands '62; Honor Banquet 2,3,4; Junior-Senior Banquet; Cum Laude.

CHARLES ALAN JOHNSON

Chorus 1; Choir 2,3,4; Madrigal 2; Pharoahs 4; Radio Club 3; Projectors Club 4; Varsity Club 3,4; Student Council 4; Vice President of Student Council 4; Junior Play Cast; Senior Play; Football 1,3,4; Basketball 1,2; Swimming 3,4; Baseball 1,2,3,4; Athletic Council 3; Mogul Staff 4; Packer Tales Sports Editor 4; Perfect Attendance 1,2; Honor Banquet 2,3,4; Junior-Senior Banquet; Cum Laude.

MARIAN JOY JOHNSON

Art Club 4; Senior Band 1,2,3; Hall Monitor 3; Booster Club 1; Junior-Senior Banquet.

ROGER WAYNE JOHNSON

Junior-Senior Banquet.

STEPHEN JAY JOHNSON

Bible Club 1,2,3,4; Cadet Band 1; Senior Band 2,3; Orchestra 3,4; Tempests 4; Track 1; Junior-Senior Banquet.

TERRY DEAN JOHNSON

Chorus 1; Talent Show 1,3,4; Senior Band 3; Junior Play Cast; Senior Play Cast; Senior Orchestra 3; Typing Award 3; Third Place Winner Michigan Week Essay Contest 1; Noma Spelling Award 3; Honor Banquet 2,3,4; National Honor Society; Junior-Senior Banquet; Magna Cum Laude.

SUSAN MARJEAN JONES

Glee Club 1; Choir 2,3,4; Usher 3; Pep Club 1; Cheerleader 1; Junior Play Cast; Senior Play Cast; Hall Monitor 1,3; Homecoming 1,4; Packer Tales Staff 4; Mogul Activities Editor 4; Perfect Attendance 2,3; Junior-Senior Banquet.

KELLIE LYNN KEMPERMAN

G.A.A. 3; Glee Club 1; Choir 2,3,4; Student Council 1,2,3,4; Latin Play 1; Senior Play; Packer Tales, News Editor 4; Mogul Staff 4; Perfect Attendance 3; Honor Banquet 2,3,4; Junior-Senior Banquet; Magna Cum Laude.

JULIA MAE KEMPF

Chorus 1; F.H.A. 1,2,3,4; Cadet Band 2; Senior Band 3,4; Co-op; Hall Monitor 3; Cherry Pie Contest 1,2; Junior-Senior Banquet.

JAMES EDWARD KIBART

Junior-Senior Banquet.

LINDA JANET KINGSFORD

Aquaettes 2,3; Co-op 4; Typing Award 2,3; Shorthand Award 3; Noma Spelling Award; Honor Banquet 3,4; Junior-Senior Banquet.

NANCY KAY KNUVER

Art Club 4; Glee Club 2; Chorus 3; Bible Club 1,2; Junior-Senior Banquet.

SCOTT KRAAI

Usher's Club 4; Hall Monitor 3,4; Student Council 4; Choir 4; Boys Ensemble 3,4; Class President 1,2; Varsity Club 3,4; Master of Ceremonies 3,4; District Solo and Ensemble Festival 3,4; Basketball 1,2,3,4; Football 1,2; Tennis 1,2,3,4; Perfect Attendance 3; Junior-Senior Banquet.

MARLENE ESTHER LAREVA

Art Club 4; Junior-Senior Banquet.

MARLENE JO LIBBERS

Aquaettes 2,3; G.A.A. 2,3; Noma Spelling Award 3,4; Junior-Senior Banquet.

KAREN LAURINE LIND

Chorus 1,2; Senior Play Make-up; Packer Tales Staff 3; Editor 4; F.H.A. 1,2; Speech Contest 1; Perfect Attendance 1,2,3; Honor Banquet 2,3,4; Junior-Senior Banquet; Cum Laude.

JANET LOUISE LINDSEY

Cheerleading 1; Cadet Band 1; Senior Band 2,3; Junior-Senior Banquet.

EFFIE LONG

Choir 3; Girls' Basketball 3; Noma Spelling Award 3,4; Junior-Senior Banquet.

ROBERT DENNIS LOSS

Junior-Senior Banquet.

GARY ALAN LUCHIES

F.F.A. 2,3,4; N.J.V.G.A. 2,3; Industrial Arts Award 3; Junior-Senior Banquet.

ANDREA LOUISE LUETHGE

Art Club 4; Booster Club 1; Latin Play 1; Senior Band 2,3,4; Pep Band 2,3,4; Aquaettes 2,3,4; Speech Contest 2,3,4; G.A.A. 2; Senior Class Treasurer; Junior Play Cast; Perfect Attendance 1; Honor Banquet 4; Junior-Senior Banquet.

RAYMOND HENRY LUMMEN

F.F.A. 1,2,3,4; Co-op 4; Junior-Senior Banquet.

SHARON ANN MACOMBER

Chorus 1,3; Glee Club 2,4; Girls Ensemble; G.A.A. 3; Bible Club 2; Noma Spelling Award 3,4; Junior-Senior Banquet.

JUDY ANN MANCHIP

Noma Spelling Award 3; Junior-Senior Banquet.

GLORIA BEATRICE MARTINEZ

Art Club 4; Junior-Senior Banquet.

DIANE LEE MASTERS

Glee Club 1; Aquaettes 2,3; G.A.A. 3; Hall Monitor 2; Gerber Science Award 1,3; National Honor Society; Honor Banquet 2,3,4; Junior-Senior Banquet; Magna Cum Laude.

CATHERINE KAREN MATTHEWS

Glee Club 2; Senior Choir 3; F.H.A. 2,3; Co-op 4; Typing Award 3; Honor Banquet 3; Junior-Senior Banquet.

LYLE HAROLD MAY

Basketball 1,2; Track 3,4; Cross-country 4; Junior-Senior Banquet.

JOHN ROBERT MC CASTLE

Senior Band 1,2; Football 1; Track 1; Co-op 4; Junior-Senior Banquet.

LOUIS JAN MEEUWENBERG

Senior Play Cast; Junior-Senior Banquet.

ALVIN LYLE MENDHAM

Football 1,2,3; Basketball 1,2,3; Baseball 1,2,3; Swimming 3,4; Junior-Senior Banquet.

JANE LOUISE MILLER

Chorus 1,2; Choir 3,4; Girls' Glee Club 1; Junior-Senior Banquet.

JUDY KAY MILLIS

Glee Club 1,2,3; Junior-Senior Banquet.

LAWRENCE MYNOR MOCK

Transferred from DeTour, Mich.; Baseball 4; Junior-Senior Banquet.

DOYLE FRANKLIN MOON

Boys' Ensemble 3,4; F.F.A. 2,3,4; Choir 1,2,3,4; Junior-Senior Banquet.

PATSY JO MORRISON

Glee Club 2; Future Teachers Club 3,4; Honor Banquet 2,3,4; Junior-Senior Banquet; Cum Laude.

DAVID DOUGLAS MURRAY

Drama Club 1; Projectors Club Coordinator 4; Radio Club 3; Latin Play 1,2; Hall Monitor 3,4; Junior Play; Senior Play; Perfect Attendance 2; National Merit Scholarship Letter of Commendation 4; Honor Banquet 2,3,4; Junior-Senior Banquet; Magna-Cum Laude.

RONALD KEITH NELSON

Junior-Senior Banquet.

THOMAS NYMAN

Junior-Senior Banquet.

DEANNA JOYCE OLSON

G.A.A. 2,3; Aquaetes 2,3; Perfect Attendance 1,2; Noma Spelling Award 3,4; Junior-Senior Banquet.

STEVEN MICHAEL PAVLOVIC

Junior-Senior Banquet.

JUDITH KAY PELL

Future Teachers Club 4; Debate Club 4; Junior-Senior Banquet; Magna Cum Laude.

ROBERT LEE PELL

Chorus 2; Choir 3; Junior-Senior Banquet.

JANE E. PERRY

Art Club 4; Packer Tales Exchange Editor 4; Mogul Staff 4; Junior-Senior Banquet.

LINDA CHRISTINE PUGNO

Debate 1,2,4; Speech Contest 1,2,3,4; Senior Band 1,2,3,4; Drum Major 1,2; Majorette 3,4; G.A.A. 1,2; Swim Club 3,4; Pep Club; Student Council 1; Cabinet 2,3,4; Ushers Club 1,2,3; Cheerleader 1; Junior Play Cast; Senior Play Cast; Recording Secretary of Regions IX and XIII 4; National Honor Society; Honor Banquet 2,3,4; Junior-Senior Banquet; Cum Laude.

CAROLYN EMILY RASMUSSEN

Art Club 4; G.A.A. 3; Glee Club 1,2,3; Honor Banquet 4; Junior-Senior Banquet.

LINDA LOUISE RHODENBAUGH

Bible Club 1,2,3; Glee Club 1; Senior Choir 2,3,4; Co-op 4; Junior-Senior Banquet.

LOUIS ALAN ROTTIER

Art Club 4; Varsity Club 3,4; Choir 1,2,3,4; Boys' Ensemble 3,4; Football 1,2,3,4; Basketball 1,2,3,4; Baseball 1,2,3,4; Junior-Senior Banquet.

BETH LOUISE ROTTMAN

Art Club 4; Future Teachers Club 3,4; Orchestra 2,3; Band 3,4; Interlochen Scholarship, Honor Band 4; District Solo and Ensemble Festival 3,4; Honor Banquet 2,3,4; National Honor Society; Junior-Senior Banquet; Cum Laude.

LINDA JANE ROTTMAN

Glee Club 1,2,3; Noma Spelling Award 3; Typing Award 3; Honor Banquet 2,3,4; Junior-Senior Banquet; Cum Laude.

FRANK RUPAR, JR.

Baseball 3,4; Junior-Senior Banquet.

THOMAS WILLIAM RYNBERG

Football 3; Junior-Senior Banquet; Cum Laude.

MARY LOUISE ST. MARTIN

G.A.A. 3,4; Junior-Senior Banquet.

MARY ANN SAVAGE

Majorette 1,2,3,4; Senior Band 1,2,3,4; Hall Monitor 2,3; Latin Play 1; Junior Play Cast; Sophomore Vice President; Student Council Cabinet 3, President 4; Mid-Winter Holiday Court 1, Queen 3; Homecoming Court 2,4; Junior Senior Banquet.

JANEIS SHERYLL SCHIPPER

Chorus 2; F.H.A. 1,2; Sextet 2; Girls' Ensemble 3; Future Nurses Club 2,3; Aquaettes 4; Art Club 4; Senior Play Cast; Typing Award 2; Cherry Pie Contest Winner 2; Junior-Senior Banquet.

DONNA JEAN SCHOTANUS

Art Service Club 4; Glee Club 1; Future Teachers Club 3,4; Junior-Senior Banquet.

MARILYN SHOECRAFT

Senior Band 2,3,4; G.A.A. 2,3; Debate Team 1,2,3; Future Nurses Club 2; Latin Play 1; Senior Play Cast; Junior Play Student Director; Mogul Copy Editor 4; Packer Tales Feature Editor 4; Exchange Student to Finland in Summer of '62. Honor Banquet 2,3,4; Junior-Senior Banquet; Cum Laude.

CHARLES LEE SMALLIGAN

Varsity Club 4; Basketball 2,3,4; Athletic Council 3; Class President 3; Honor Banquet 2,3,4; Junior-Senior Banquet; Cum Laude.

KAREN SUE SMALLIGAN

Glee Club 2; Choir 3; Future Nurses Club 3; Co-op 4; Honor Banquet 2,3,4; Junior-Senior Banquet; Cum Laude.

MARCIA KAY SMALLIGAN

Glee Club 2; Future Nurses Club 3; Cheerleader 2,3,4; Homecoming Queen 4; National Honor Society; Honor Banquet 2,3,4; Junior-Senior Banquet; Magna Cum Laude.

JACQUELINE REX SMITH

F.H.A. 3; Junior-Senior Banquet.

HOWARD EDWARD SMITH

Bible Club 3; Football 1,2,4; Basketball 2,3,4; Track 1,2,3; Junior-Senior Banquet.

MARJORIE SMITH

Glee Club 1; F.H.A. 1,2,3; Hall Monitor 1; Junior-Senior Banquet.

ROBERT HARRY SPLITSTONE

Junior-Senior Banquet.

SUSAN JANE STETTNISCH

Glee Club 1,2; Choir 3; Junior-Senior Banquet.

DIANA MARIE STRATTON

G.A.A. 3; Future Nurses Club 3; Student Council 2,3,4; Senior Band 1,2,3; Co-op 4; Noma Spelling Award 3,4; Honor Banquet 3,4; Junior-Senior Banquet.

KAREN LYNN STROVEN

G.A.A. 2,3; Future Nurses Club 2,3; Ushers Club 3; Senior Band 1,2,3; Student Council 1,3; Secretary 4; Hall Monitor 1,2,3; Junior Play Cast; Co-op 4; Homemaking Award 3; Homecoming Court 4; Honor Banquet 2,3,4; Junior-Senior Banquet; Cum Laude.

MARY KATHLEEN STROVEN

Glee Club 1; Senior Play Cast; Noma Spelling Award 2,3,4; Typing Award 3; Shorthand Award 3; Honor Banquet 2,3,4; Junior-Senior Banquet.

DOROTHY JANE SWEITZER

Transferred from New Jersey 3; Hall Monitor 4; Student Council 4; Class Secretary 3; Homecoming Court 4; Honor Banquet 3,4; Junior-Senior Banquet; Cum Laude.

CHARLOTTE ANN TANIS

Junior Senior Banquet.

JEAN MARIE TEN BRINK

Glee Club 1; Debate Club 4; Latin Play 1; Junior Play Cast; Student Director of Senior Play; Betty Crocker Homemaking Award; National Merit Letter of Commendation; National Honor Society; Honor Banquet 2,3,4; Junior-Senior Banquet; Magna Cum Laude.

LARRY JOE THENIKL

Cadet Band 1; Senior Band 2,3; Junior-Senior Banquet.

BARBARA LOUISE TIBBE

F.H.A. 1; Junior-Senior Banquet.

JEAN M. TWORK

F.H.A. 1; Betty Crocker Contest 4; Junior-Senior Banquet.

JUDITH LYNN VANDEN BERG

Glee Club 1; Choir 2,3,4; Sextette 1,2; Girls' Ensemble 3; Future Nurses Club 2,3; Hall Monitor 3; Student Council 2; Latin Play 1; Junior Play Cast; Senior Class Secretary; Noma Spelling Award 1,2,3; Honor Banquet 3,4; Junior-Senior Banquet; Cum Laude.

EILEEN ANN VANDERWALL

Glee Club 3,4; Junior-Senior Banquet.

GERRY LEE VAN PATTEN

F.F.A. 1,2,3; Junior-Senior Banquet.

JAMES EARL VAN SICKLE

Cadet Band 1; Senior Band 2,3; Projector Club 4; Shop Management; Junior-Senior Banquet.

FREDERICK ALAN VEENSTRA

F.F.A. 1,2,3,4; Choir 4; Junior-Senior Banquet.

JAMES NORMAN VILE

'F.F.A. 1,2,3,4; Junior-Senior Banquet.

DONALD JAMES VISSCHER

Basketball 3; Golf 3; Junior-Senior Banquet.

MARIA LOUISE VORRES

Latin Play 1; Glee Club 1,2; Choir 3,4; Girls' Sextette 2; Girls' Ensemble 3; District Solo and Ensemble Festival 2,3,4; Hall Monitor 3,4; Honor Banquet 2,4; Junior-Senior Banquet; Cum Laude.

JUDY ANN WARD

Junior-Senior Banquet.

LOUISE ELAINE WITTE

Glee Club 2; Co-op 4; Noma Spelling Award 3,4; Typing Award 3; Shorthand Award 3; Perfect Attendance 3; Honor Banquet 2,3,4; Junior-Senior Banquet; Cum Laude.

JAMES FLOYD WOLCOTT

F.F.A. 1,2,3,4; N.J.V.G.A. 1; Junior-Senior Banquet.

DAVID LEE WOLFSEN

F.F.A. 2,3,4; Junior-Senior Banquet.

GAYLORD O. WOOD

Football 2; Junior-Senior Banquet.

ROBERT GLENN WOODRING

Art Award 2; Projectors Club 4; Bible Club 1; Senior Play; Co-op 4; Hall Monitor 3; Mogul Staff 2,3,4; Packer Tales 3,4; Junior-Senior Banquet.

ANN WRIGHT

Transferred from Mt. Olympus, Indiana '60; Junior-Senior Banquet.

DORA MAE WYNGARDEN

Student Council 3,4; Cheerleading 3; Senior Choir 2,4; Accompanist 3,4; District Solo and Ensemble Festival 2,3,4; Sextette 2; Girls Ensemble 3; Madrigal 2; G.A.A. 2,3; Future Nurses Club 2; Swim Club 2; Hall Monitor 3; Junior Play; Gerber Biology, Geometry, and Algebra Awards; National Honor Society; Honor Banquet 2,3,4; Junior-Senior Banquet; Magna Cum Laude.

SINIKKA YLIJOKI

Exchange Student from Helsinki, Finland; Art Club 4; Mid-Winter Holiday Queen 4; Literary Club 4; Student Council 4; Honor Banquet; Junior-Senior Banquet.

LINDA ZACHARIAS

Junior-Senior Banquet.

Not Pictured

ROY JAMES COOK

DAVID RAY CROFOOT

"Is this Jane's real character?"

Upperclassmen enjoying a Student Council assembly.

Class

PRETTIEST GIRL AND MOST HANDSOME BOY
Marcia Smalligan and Chuck Johnson

MOST LIKELY TO SUCCEED
Dora Wyngarden and Dave Murray

MOST HELPFUL
Diane Jensen and Jim Dake

CLASS CUT-UPS
Jane Miller and Gaylord Wood

Personalities

CUTEST COUPLE
Paula DeKryger and Louie Meeuwenberg

CLASS FLIRT AND
CLASS CASANOVA
Carl Britton and Ginnie Fowler

BEST PERSONALITIES
Karen Stroven and Keith Glasen

BEST DRESSED
Mary Ann Savage and Chuck Smalligan

Mr. Kidder gives Seniors a few last directions at dress rehearsal.

Class History

The days are mounting in numbers too numerous to count, and time is consumed into memories and memories into reminiscing. Often are the times we ponder on our last four years here at F.H.S. Remember . . . . . .

It was a tense, silent moment.

As the curtain opened, it was Act I, Scene 1: Autumn, 1959. The freshman class, naive yet proud, was venturing into their high school full of dreams and anticipation. Miss Orr was guiding them and was assisted by Mr. Fleming, Miss Bradfield, Mr. Piggot, and Mr. Reimink. Chosen to lead them were Scott Kraai, President; Paul Houghtaling, Vice President; Mary Lou Holmes, Treasurer; Susan Jones, Secretary. Tom Hall, Kellie Kemperman, Linda Pugno, Nancy Derks, and Karen Stroven were the representatives in Student Council.

Susan Jones was the homecoming representative this wonderful year, and our Work Day enabled us to have a roller skating party in the spring.

Scene 2 was well under way as the Class of 1963, a little more experienced, confident, and determined after a full year in high school, started their sophomore year with Scott Kraai again as President; Mary Ann Savage as the Vice President; Mary Lou Holmes again as Treasurer; and Mary Jo Dahlstrom, Secretary.

Our homecoming representative was Mary Ann Savage.

We sold ice cream this year and had a party in April. When we ordered our class rings, most of us chose the stone setting, the Class of '63 being the first group from F.H.S. breaking the traditional style. Several of us attended the Honor Banquet, and the curtain closed on Act I.

Memories were mounting as the curtain opened on a triumphant Junior Class; Scene 1, Act II. The sponsors, Miss VanHorn, Miss Oppenhuizen, Mrs. Willson, Mr. Brown, and Mr. Fosheim, were headed by Mr. Gall. Little did we realize how many activities we were to encounter or the fun in store in our third year. Chuck Smalligan was elected President; Andy Anderson, Vice President; Keith Glasen, Treasurer; and Jane Sweitzer, Secretary. Linda Pugno and Mary Ann Savage were members on the Student Council Cabinet, and Dora Wyngarden, Karen Stroven, Kellie Kemperman, Tom Hall and Diana Stratton represented us in Student Council.

Penny Hastings was the representative in the homecoming court, and Mary Ann Savage was our Mid-Winter Festival Queen. "Our Town", starring Chuck Johnson, Karen Stroven, and Tom Hall, was under the direction of Miss Sogge. The class honored the seniors by sponsoring the Junior-Senior Banquet, choosing the theme of "Harbor Lights." Scott Kraai was the M.C. at the time of the program, and shortly after the curtain was lowered on the entertainment, it also closed on Scene 1.

We couldn't believe it. Scene 2 of Act II had arrived amidst the immediate signs of excitement, adventure and planning of the class which was to take its final bow to High School. Yes, they were finally seniors — the rulers of the roost. Mrs. Boerman was the chief sponsor this year, with Mr. Ellinger, Mr. Griffin, Miss VanHorn, Mr. Adair, Mr. Durkee, and Miss Elmquest assisting her. This year had already promised many activities to make it a grand finale. To lead us on our last stretch, we chose Keith Glasen, President; Jim Dake, Vice President; Andrea Luethge, Treasurer; and Judy VandenBerg, Secretary. Mary Ann Savage was the President of Student Council, while Chuck Johnson served as the Vice President and Karen Stroven the Secretary. Diane Jensen, Linda Pugno, and Tom Hall were all members of the Student Council Cabinet. Kellie Kemperman, Dora Wyngarden, Diana Stratton, Scott Kraai, Jane Sweitzer and Elaine Eisner represented us in the Student Council.

Autumn found us busily preparing for the Senior Sale, which had followed the Homecoming. Marcia Smalligan was our lovely queen, and Penny Hastings, Susan Jones, Karen Stroven, Jane Sweitzer and Mary Ann Savage were in her Senior Court.

Our Senior Play, "The Green Bough," directed by Mr. Kidder, starred Mary Stroven, Keith Glasen and Sharron Christofferson and was supported by a hard-working cast.

We were proud when Sinikka Ylijoki was chosen our Mid-Winter Festival Queen.

Our Senior Party was a lot of fun and it will be a long time before we'll forget this evening.

Suddenly, graduation day, May 29, was upon us. Yes, the curtain had begun to close on Act II, leaving only a glimpse of the future (Act III) as the footsteps and memories of the Class of '63 echoed through the halls of Fremont High.

Mrs. Norris and Mary Jo helping in the library.

"All right, just this once."

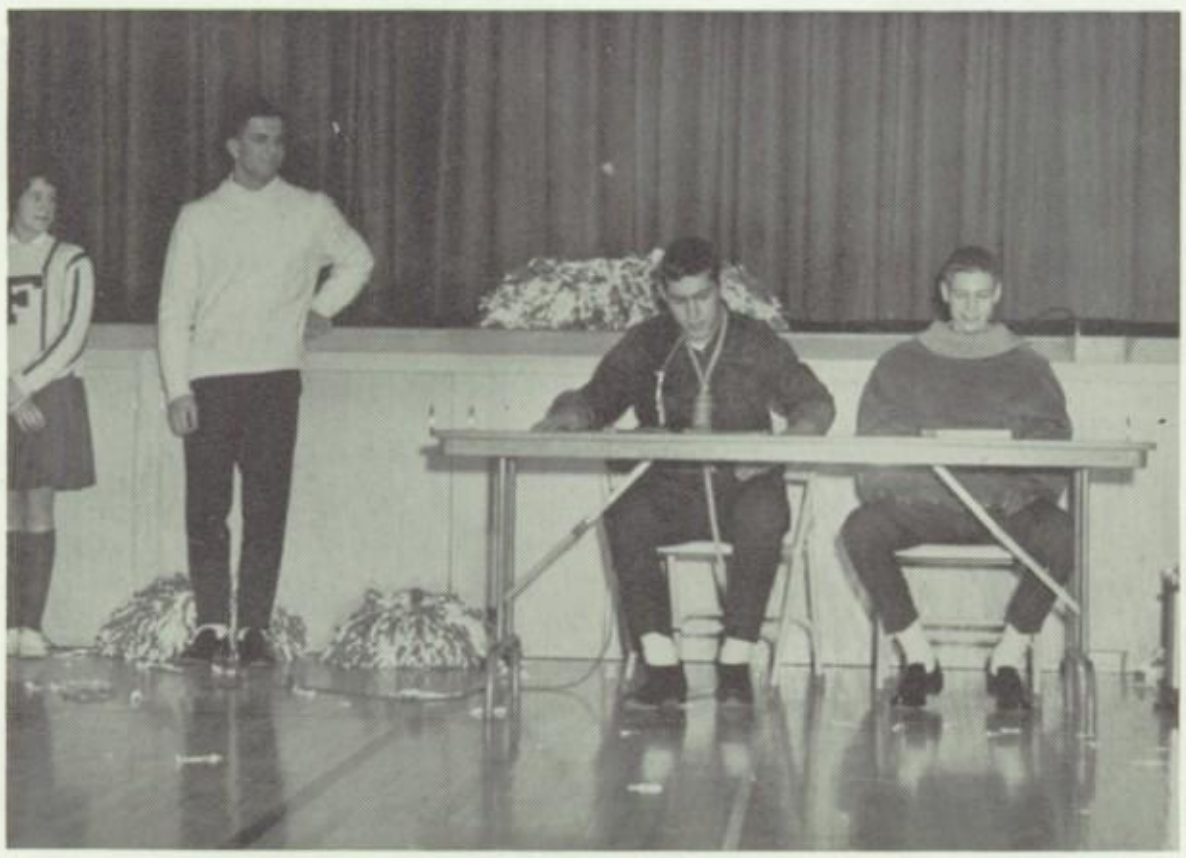

"And now a few words from Crazy."

"May I have your autograph, Sue?"

"Uh, now we'll have cabinet reports."

"Louie, come back! You're running the wrong way."

"What did you say?"

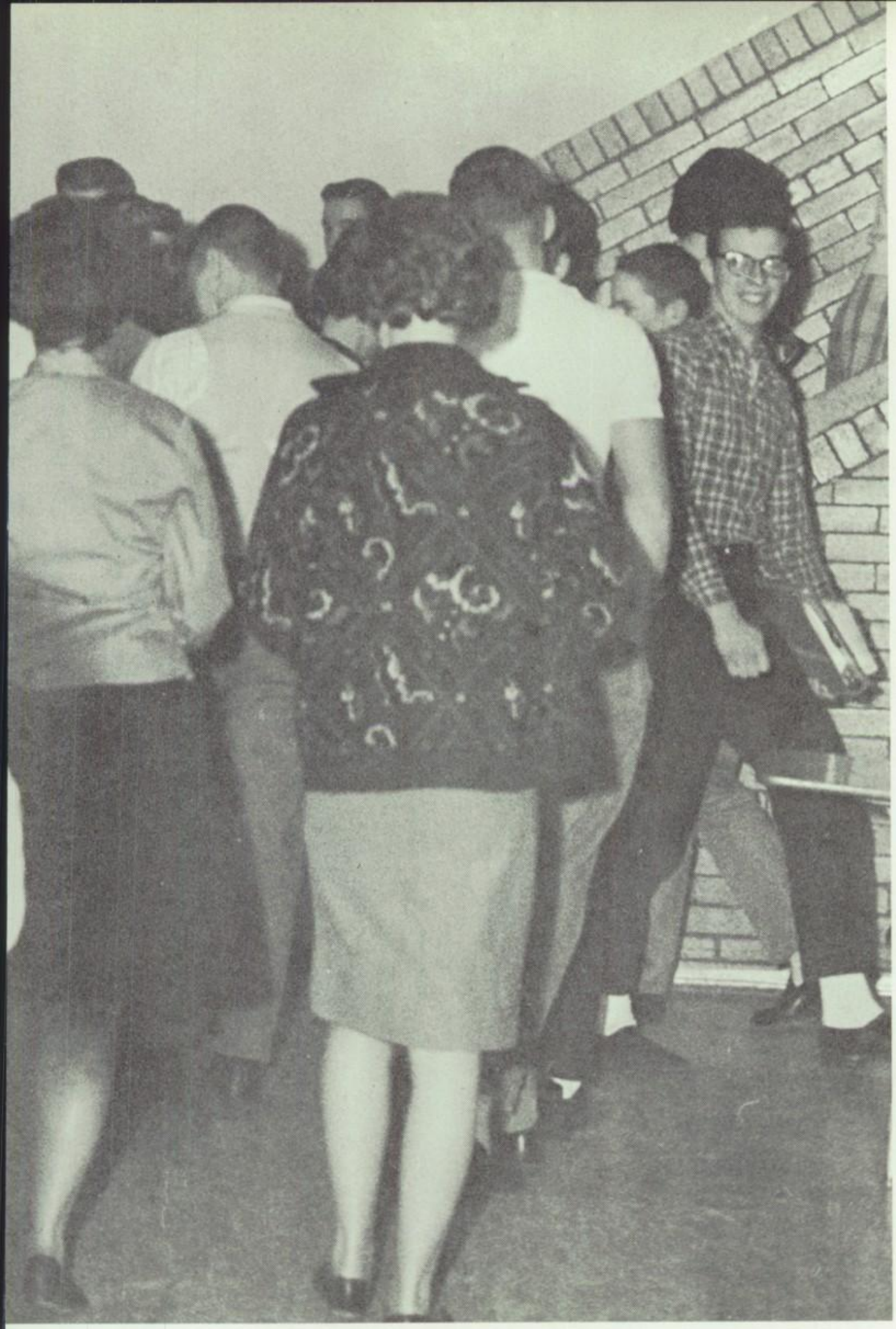

UNDERCLASSMEN

Dashing through the halls to get to class, doing extra-credit reports so we will pass, reading stacks of books, marching with the band, singing with the choir, cheering at pep meetings, watching assemblies, dissecting frogs, and waiting for the day when we will finally be Seniors. Oh, the joys of being an Underclassman ! How can we ever forget those years so full of memories?

Junior Class

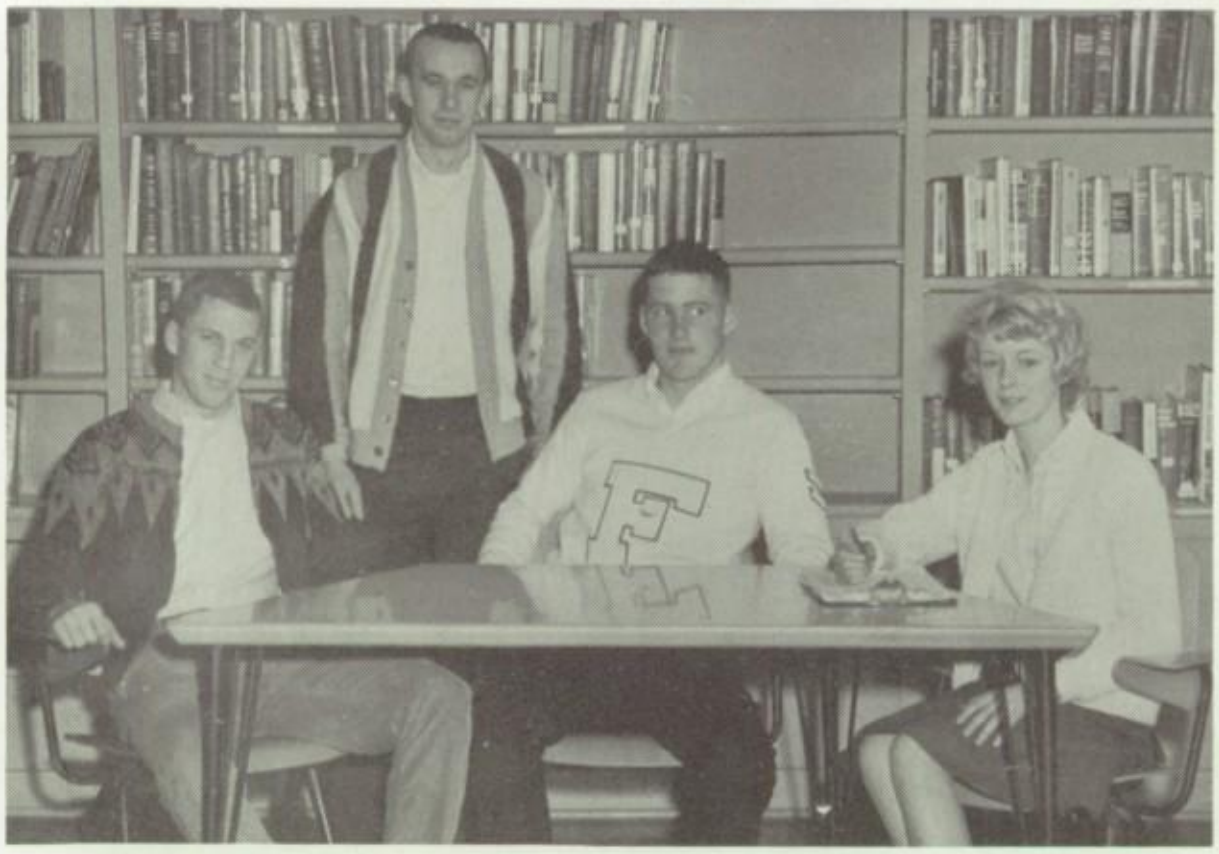

Junior class officers are Dick Peters, Vice President; Bob Howard, Treasurer; John Parminter, President; and Jan VanSloten, Secretary.

BILL ALLHANDS | LEONA ANDREWS | MARSHA ASHCROFT | MIKE ASHCROFT | BETTY AUSTIN | JIM BEEBE

RAY BEEKMAN | AL BENNETT | LYNDA BERG | TOM BOLTZ | RON BUCKNER | ALLAN BUITENDORP | BOB BURKLE

NANCY CANNIFF | PAULINE CARROLL | NANCY CHURCH | MILT COLLINS | REX COOK | CAROLYN CUMINGS | DARLENE DAINING

JOHN
DARLING

MEL
DEEPHOUSE

INEZ
DE KRYGER

DEE DEE
DE KUIPER

KAY
DEMMON

HARRY
DEUR

MARCIA
DEUR

ELAINE
DOWNING

IRENE
EDBROOKE

DON
EENIGENBERG

JIM
EKKEL

PHIL
EKKEL

RAY
ELWARTOWSKI

JOHN
FITZPATRICK

PAT
FOWLER

JOHN
FRENS

CAROL
FRODEY

PAUL
FUHRMANN

JIM
FURDA

LINDA
GARDENOUR

CHICK
GERBER

EUGENE
GINGRICH

DIANNE
GRIFFITH

SHARON
GRIFFITH

ESTHER
HAGEN

VICKI
HALL

JIM
HAMILTON

MARILYN
HAMILTON

BARB
HARMON

AL
HARRIS

KAREN
HAWKEY

PAULA
HENDERSON

LINDA
HENDRIE

KATHI
HOLLER

MARJORIE
HOLLOWELL

JOYCE
HOMAN

SANDRA
HOPPA

BOB
HOWARD

BOB HOWELL | JUDY HUBERT | BARB HUDSON | FRANCES HUGHES

MARILYN HUISJEN | ANDY JEND | BILL JIBSON | JANICE JOLINK | HANK KARTES | BUZZ KEMPERMAN | MARY ELLEN KING

GORDON KINGSFORD | JAN KLASSEN | KEN KLEMUNDT | SUE KNUVER | RUTH KYLE | GERALD LAMPMAN | RICH LARSON

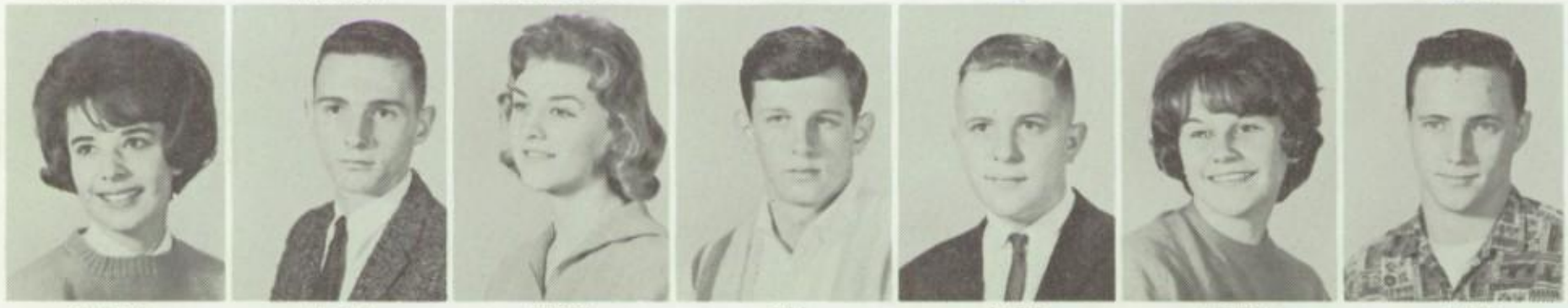

CHERYL LIPS | ALLEN LYNCH | VICKI MACLAM | JIM MAGEE | JACK MANSFIELD | LYNDA MAPLES | DAVE MATHEWS

DALE MC CASTLE | SHELLEY MC CORMICK | GARY MC DOUGALL | BONNIE MC LAUGHLIN | MARY ANN MEYER | CURT MEYER | HELEN MIESEN

LAVON MOON | JOHN MORRISON | LARRY MORTON | ANDREA MYERS | GLORIA NEHER

TRYA NIEMAN | JASPER NORRIS | ROSEMARY OLSON | JOHN PARMINTER

JANET PARSONS | DICK PETERS | MAX POLL | DOUG POWERS | CHUCK PRESTON | BILL PRIME | RALPH RADER

MARIE RAMEY | JACKIE RASMUSSEN | STEVE ROBERTSON | JOHN ROBINSON | JIM ROTTIER | KEN ROTTMAN | PHIL ROTTMAN

RICHARD ROUGHT | JO RUPAR | PAT RUPAR | ROGER RYNBERG | DAN SAMPSON | MARY SANBORN | MARLEEN SCHIPPER

VERA SCHOTANUS | MIKE SCHURKAMP | MARC SCOTT | PEGI SCOTT | VICKI SCOTT | DEAN SHELL | GEORGE SHERMAN

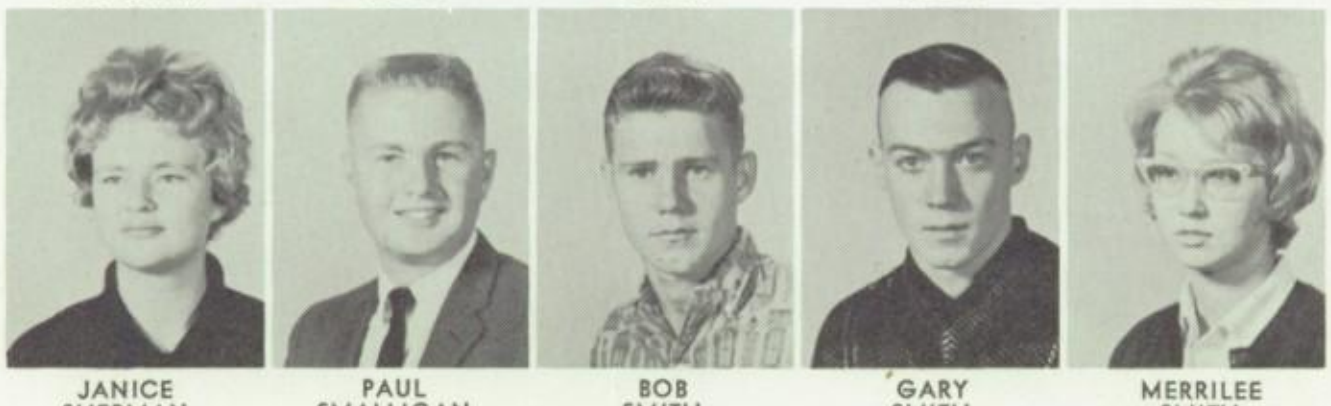

JANICE SHERMAN | PAUL SMALLIGAN | BOB SMITH | GARY SMITH | MERRILEE SMITH

DAVE SNELLER | GEORGE SOUTHLAND | MARILYN SOUTHLAND | MARY ANN STARIHA | MARK STEELE

JACK STORMS | JUDY STRATTON | PAT STROVEN | RON SWANBERG | GIL TAYLOR | HERM TAYLOR | AL THROOP

JANE TINNEY | BARB TRAVIS | TIM TRUMAN | ROBERTA VANDENBELT | JIM VANDEN BERG | KEN VANDEN BERG | TERRY VAN HEMERT

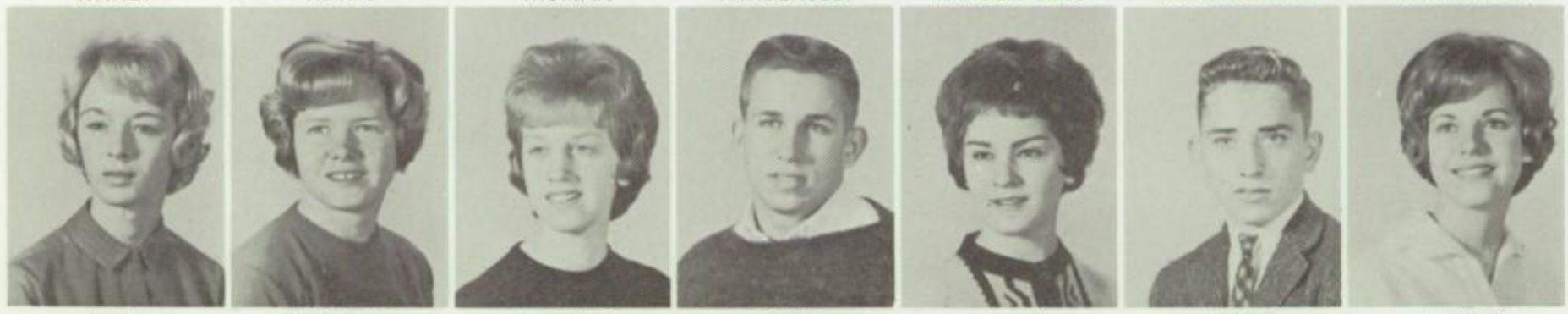

JAN VAN SLOTEN | MARJORIE VILE | MARLENE VLIEM | BOB VOSS | MARY WAKEFIELD | JERRY WALKER | LAURIE WALKER

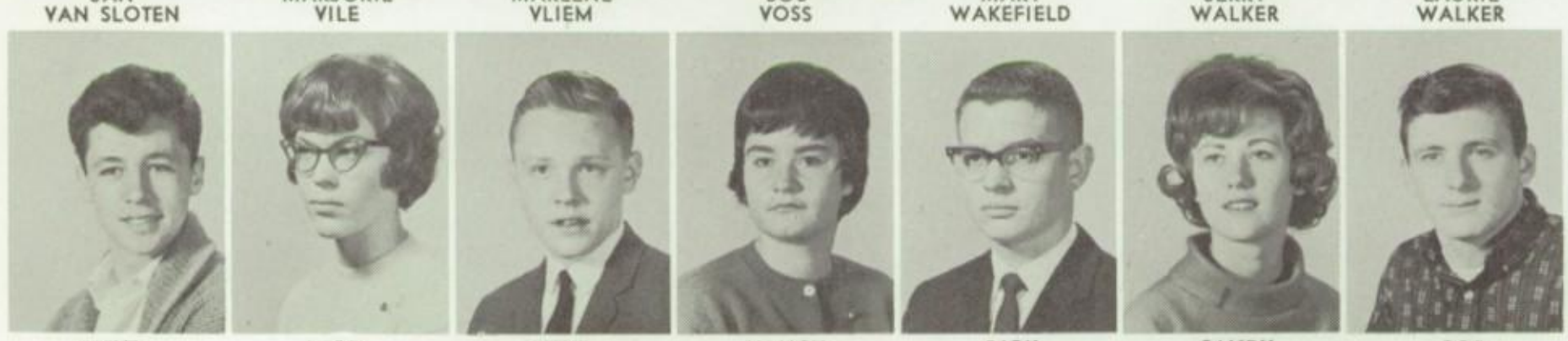

STEVE WALLACE | BARB WEIDEN | STEVE WEIDEN | NANCY WHITE | DICK WILLIAMS | SANDY WILSON | BOB WALCOTT

KEN WOLFORD | PEGGY WOLFSEN | CURT WOLTER | SUE ZERLAUT | BEVERLY ZMRZLIK

Sophomore Class

Officers of the tenth grade are Joe Coleson, President; Howard Dykman, Vice President; Don Anderson, Treasurer; and Kaye Dykman, Secretary.

RICHARD ABBOTT | LYNN AKERSHOEK | DON ANDERSON | GLENN ANDERSON | BONNIE BACON

CHARLIE BACON | MARY ANN BELDER | DWAYNE BOES | RICHARD BOES | SHARLENE BOES | SHERYL BOESKOOL | ROGER BOOTH

HELEN BOUWSMA | RICHARD BREUKER | STEVE BREUKER | CHUCK BRIGGS | NICK BROOKHOUSE | CINDY BROWN | NANCY BURNETT

RANDY BUSCH

PATCIE CALIFF

DALE CARROLL

BILL CHURCH

RUTH CHURCH

FREDERICK COLE

JOSEPH COLESON

BOB COMER

JEAN COMIS

WAYNE CORNETT

VICKI CORY

CAROLYN COTTRELL

ALBERT CRIPPS

DEAN CROFOOT

CHRISTINE CRONENWETT

HOWARD DAHLSTROM

SUE DAKE

RAMON DAVID

DOLORES DAVIS

JIM DECKER

RICHARD DERBY

WILLIAM DERKS

DAVE DE ROSE

TOM DE SHETLER

MARILYNN DETERS

KAY DEULING

BEVERLY DEUR

JIM DEUR

SHARON DEUR

LARRY DICKINSON

DAVID DOUGAN

TOM DUNN

JAN DUNNING

HOWARD DYKMAN

KAYE DYKMAN

MARILYN DYKMAN

PAUL DYKMAN

CHARLEEN EKKEL

DAVID EKKEL

MARY ELWARTOWSKI

STEVE EMERICK

ANITA ENSING

JAN FERGUSON

GARY FRENS

JUDY FRENS

LOUISE FRERIKS

LINDA FREY

VERLA GEARHART

BRAD GEETING

MARY ANN GLASEN

JOHN GRIFFES

FRANCES GRONSO

SANDRA HAINES

GARY HALL

LORETTA HAMILTON

STAN HARTGER

DAN HEAD

DON HENDERSON

ROSEMARY HENDRIE

HAL HOPPA

MADELINE HUGHES

MARCIA HUNT

BARBARA JAHR

DAWN JAHR

DAN JOHNSON

RAMONA JOHNSON

DAN JONES

GEORGE KAISER

JANE KALSBEEK

JUDY KARNES

BILL KEMPF

BOB KEMPF

MARY KINGSFORD

BOB KLEIN

DOROTHY KOOISTRA

LEE KRALEY

JOHN LA NORE

DARREL LAREVA

JOHN LECKRONE

MARY LEMANSKI

BARB LUCHIES

LARRY LUCHIES

RICK LUCHIES

DON LUCKER

BILL
LUETHGE

LYDIA
MARTINEZ

TIM
MATHEWS

CAROL
MAY

TERRY
MC CLAIN

JIM
MEEUWENBERG

JERRY
MILLER

MARCIA
MILLER

DIANE
MILLIS

SHARON
MINER

JO ANN
MOON

RODNEY
MOON

VAN
NADEAU

BILL
NIXON

NANCE
NOVAK

JUDY
OOSTERHOUSE

DARLENE
PARKETON

JOANNE
PARROTT

SUSAN
PAVLOVIC

SANDRA
PEKEL

DALE
PELL

MARY LYNN
PERRY

DELORES
POTTER

DIANNE
POTTER

BRIAN
PURCELL

RICHARD
REED

MICKEY
ROACH

DAVE
ROTTIER

GARY
ROSE

SANDRA
ROSE

GARY
RUPAR

BOB
RYAN

MIKE
SANBORN

KEN
SAUM

KEN
SCHIPPER

PAULA
SCOTT

VERNON
SCOTT

GARY
SEIDLETZ

JIM
SHERMAN

CLAIR
SHIVELY

SHARON
SHUTTS

MIKE
SIMON

DAN SMITH

FRANCES SMITH

NANCY SMITH

ROGER SNELLER

RUTH SOUTHLAND

CHRISTIE SPEET

MIKE SPLITSTONE

BARBARA SQUIRE

MURRY STOCKING

JUDI SWANBERG

JUDY SWEEZEY

BETTY TANIS

ROSE TAYLOR

DON TRUMAN

MICKEY URAMKIN

VADA VAN CAMP

JEAN VANDEN BERG

MARCIA VAN HEMERT

CAROL VEENSTRA

JIM VISSCHER

BART WALDO

DUANE WALLACE

BOB WALKER

JUDY WALKER

STEVE WALKER

ROGER WEIDEN

PAUL WELLMAN

BILL WESTBROOK

JERRY WESTBROOK

STAN WEVER

DAVID WILKINSON

JANE WIMAN

DAVID WITTE

RUTH WOLFRAME

ROBERT WOLFSEN

BETTY WOLTERS

JEAN WOLTERS

DOUGLAS WOOD

SUSAN WOOD

BRUCE YOUKER

GEORGE ZOSCSAK

RUTH ZMRZLIK

Freshman Class

Freshman class officers. Seated: Denise Broom, Vice President; Cindy Reber, President. Standing: Willie Anderson, Treasurer; Mike Assante, Secretary.

SANDRA ADAMS | CRAIG ALLEN | ANDY ANDERSON | JO ANN ANDERSON | LINNEA ANDERSON | RUSSELL ANDERSON

WILLIE ANDERSON | ROBERTA ASHCROFT | MIKE ASSANTE | DONNA AUSTIN | DAVID BANACKA | MARY BEAUDRY | BOB BEELER

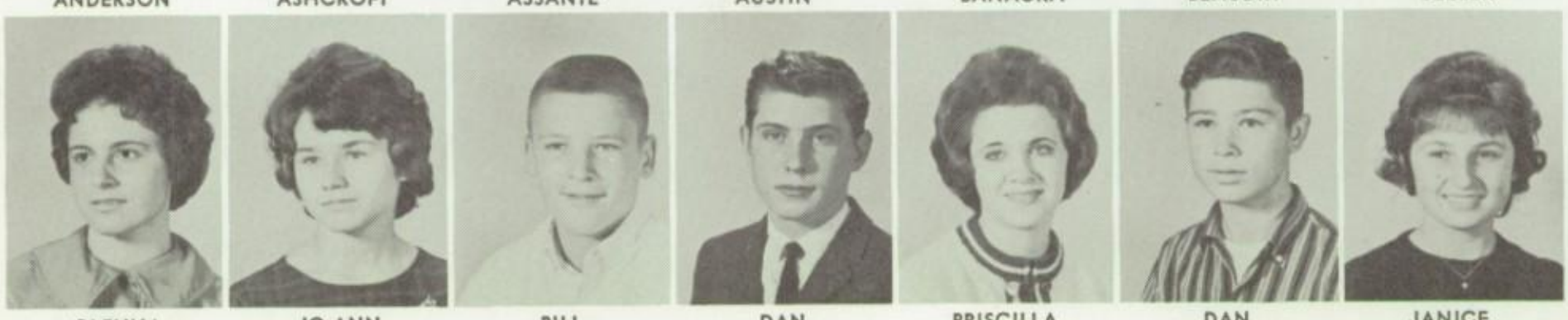

GLENNA BEELER | JO ANN BEEKMAN | BILL BEKKERING | DAN BERG | PRISCILLA BERGQUIST | DAN BERWALD | JANICE BISSON

JOE BITSON

RICHARD BOCK

ALLEN BREUKER

DENISE BROOME

DAVE CALIFF

ELLERY CHANDLER

CAROL CHORMAN

CAROL CHRISTENSON

GREG CHRISTOFFERSON

CAROL CHRYSTLER

LOIS COLE

STEVE COLESON

JACKIE COLLINS

LYLA COLLINS

DEBBIE COMBS

ROSELLA COMBS

RAENE COSENS

DARRELL CRAWFORD

GERALD CRIPPS

CAROL CROFOOT

ALAN CRYSLER

PAT CULP

LINDA DEAN

JOHN DEATER

LEE DEEPHOUSE

SANDY DE JONG

MIKE DEKKERS

KAREN DE KUIPER

MARLENE DE KUIPER

MIKE DE KUIPER

RANDY DE KUIPER

ALLEN DEULING

MIKE DEUR

SHARON DEUR

MARTIN DEVRIES

RICHARD DEVRIES

PEGGY DE WITT

KAY DICKINSON

SUSAN DICKINSON

TOM DOUGAN

LARRY DOW

RAYMOND DURKEE

BOB EDWARDS | JIM EDWARDS | DONALD EKKEL | TOM ELLIOTT | JIM EVANS

PAUL FOSTER | MIKE FOX | SANDY FRANTZ | LINDA GALVIN | FRED GARDEI | MIKE GILL | MIKE GORMAN

GREG GRAEME | WAYNE GRONSO | DEBBIE GROVE | DAVID GUIKEMA | FLORENCE GUIKEMA | JANE HALL | BILL HANNAH

DARLENE HANNAH | DALE ANN HARDING | SANDRA HARMON | JIM HART | DENNIS HAWKEY | JANICE HAYES | RON HEAD

KEN HEATH | LARRY HENDERSON | REGINA HENDRICKSON | DAVID HERBERT | BILL HILE | LARRY HOMAN | JIM HUGHES

WALT JEND | DAVE JIBSON | ALAN JOHNSON | DALE JOHNSON | KATHY JOHNSON

LINDA JOHNSON | RICHARD JOHNSON | MARGARET JOLINK | DAVE KAGE | LOUIS KARNES

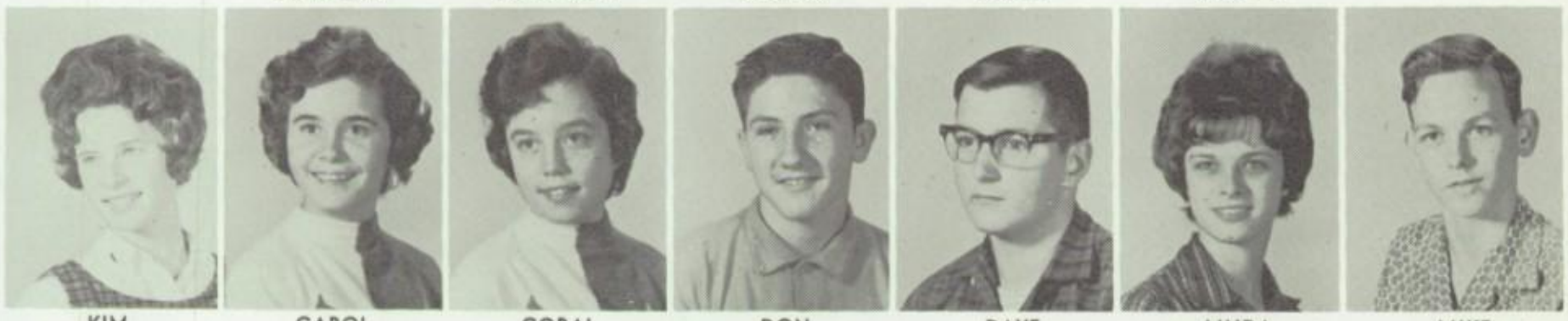

KIM KENDALL | CAROL KINGSFORD | CORAL KINGSFORD | DON KLINGLER | DAVE KNOWLES | LINDA LARSON | MIKE LOSS

JUDY LYONS | MARCIA MAC DONALD | ED MANCHIP | JEFFREY MASTERS | ROSEMARY MC CORMICK | SHARON MC DOUGALL | BRYAN MC GOWAN

DIANA MITCHELL | LINDA MITCHELL | BILL MOON | JIM MOORE | ROBERT MOORE | NANCY MURRAY | DON NELSON

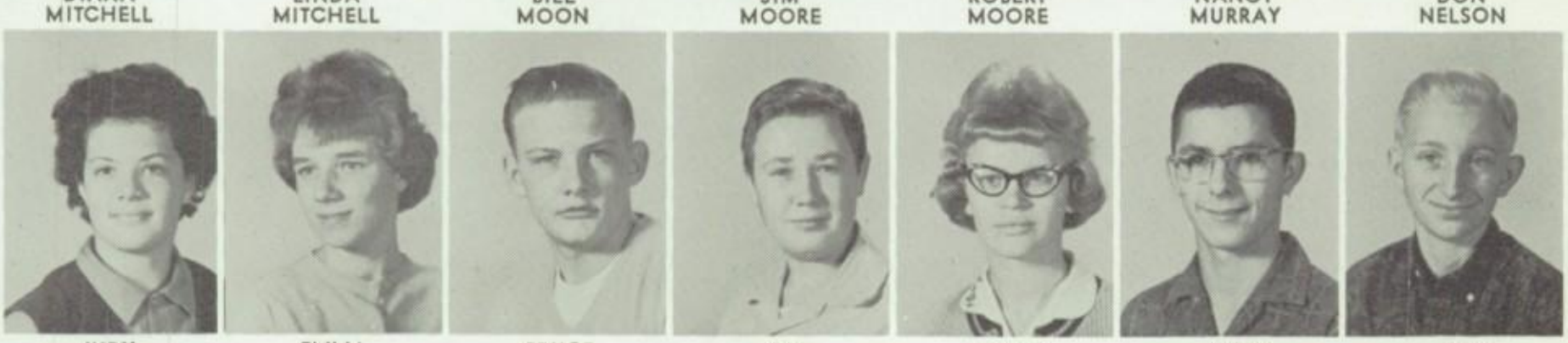

JUDY NELSON | EMMA NIEMAN | BRUCE NELSON | JIM NOBLE | SANDY OLSON | DON PARKER | KEN PELL

DIANE POWELL | DENNIS PRICE | LINDA PRICE | RICHARD PRICE | BILL RADER

JOHN RASMUSSEN

CINDY REBER

JOLAYNE RHOADS

BRUCE ROBERTSON

RUTH ROOSSINCK

LARRY ROSE

PAM ROSIE

RAYMOND ROUGHT

STELLA RUSHING

JOHN RYNBERG

JOHN RYSWICK

MILAN SCHIPPER

KURT SCHORNAGEL

ROGER SCHURKAMP

DALE SCHUTTER

RICK SHARP

GREG SHERMAN

ROGER SHIVELY

GAIL SMITH

MIKE SOVINSKI

CORAL SPLITSTONE

CHARLES STEPHENS

GERALD STETTNISCH

CLYDE STOUT

LARRY STRONG

DAN STROVEN

GEORGE STROVEN

SUE STROVEN

CHARLES STRUBE

CAROL STURGIS

DIANNE STURGIS

EUGENE SUTTON

BARB TAYLOR

LINDA TAYLOR

BILL TEN BRINK

DALE TIBBE

DAVID TOWNE

RANDY TOWNE

MARY ELLEN TRIMM

JOHN TWORK

MIKE TWORK

DAVE VAN AGTMAEL

ALEX VAN HEMERT | CAROL VAN LEEUWEN | RUTH ANN VAN SICKLE | BERNIE VAN ZANTEN | CAROLYN VLIEM

FLOYD WALKER | MARK WALKER | RHONDA WALLACE | JEFF WEISNER | LYNN WESTBERG | MARIE WESTERMAN | SANDY WILLIAMS

TERRY WILLIAMS | SUE WILLSON | GLENNA WOLFORD | NANCY WOLFORD | MIKE ZUCHOWSKI | CONNIE ZUWERINK

Initiation of the "Green Hands."

Just before the game.

Eighth Grade

Eighth grade class officers are Steve Fox, Treasurer; Walter Jend, Vice President; Jane Thompson, President; and Max Anderson, Secretary.

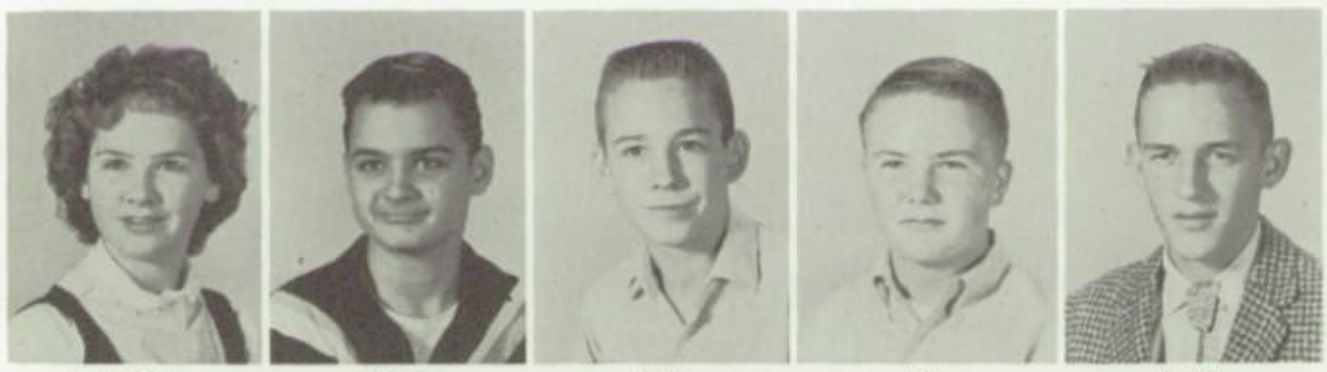

SHARON ABBOTT | JAMES ANDERSON | MAX ANDERSON | JIM AUSTIN | DAVE BADDIS

SHARON BADDIS | THERESA BADDIS | SUSAN BARNHARD | ROBERT BEEKMAN | DAVID BENNETT | WENDIE BERQUIST | MARY BERRY

PAULETTE BOYER | RODNEY BRUNAIS | JIM BROOKHOUSE | MARY BRINK | LARRY BRANT | GAYLE BURNS | MARY BUSHEN

RONALD CANNIFF

DELCIE CARTER

DONALD CHANDLER

RONALD CHANDLER

CAROL CHARLES

DONALD CHORMAN

EDITH CHRISTENSON

GEORGE CHURCH

JANET CHURCH

LYNDA COLBERT

DALE COOK

EMILIA CUSHMAN

ERICK DEITERS

BARB DE KUIPER

BILL DEMPSTER

LINDA DERKS

SUSAN DERKS

GAYLE DE SHETLER

DAVID DEUR

DEBBIE DEWEY

DIANE DE WITTE

BRUCE DRAKE

MARIE DUNBAR

JOE DUNBAR

SANDRA EKKEL

ROGER EITNIEAR

LINDA EARL

DAN FENNER

LINDA FOX

STEVE FOX

DEBBIE FOSHEIM

DONNA FOSTER

NANCY FOSTER

KEITHA FOWLER

SHIRLEY GARDENOUR

DENNIS GATES

LIBBY GOLL

CHARLES GRIFFITH

ELBERT
GUIKEMA

JOHN
GUIKEMA

BARB
HABLE

PHILLIP
HAGEN

JUDY
HAMILTON

BONNIE
HATHAWAY

BOB
HAVEMAN

JANET
HECKMAN

BARBARA
HENDRIE

BILL
HOLLOWELL

LARRY
HOLLOWELL

LINDA
HOLLOWELL

DALE
HOUGHTALING

BONNIE
HOUSTON

BONITA
HUBER

WENDY
HUNT

KEN
JAHR

WALTER
JEND

JACKIE
JEROME

BOB
JOHNSON

DAVE
JOHNSON

MARCIA
JOHNSON

MARY
JOHNSON

PHYLLIS
JOHNSON

LYNN
JOLINK

GARRY
KANDLER

LESLIE
KARTES

NANCY
KEMPERMAN

PHILLIP
KEMPTON

MYRON
KOKX

TODD
KRAAI

JUANITA
KUHNS

REBECCA
LECKRONE

STEPHEN
LEMANSKI

SHEILA
LIPS

CATHY
LONGCORE

GARY
LUMMEN

LARRY
MAAT

DANNY
MAC GRADY

GARY
MACLEAN

SHARON
MAHAFFA

JANIS
MACOMBER

JOYCE
MC CASTLE

JIM
MC CORMICK

MIKE
MC NEIL

DWAYNE
MEYETTE

JIM
MINER

MARY ANN
MILLIS

LOIS
MORRISON

CHRIS
NELSON

BRIAN
NYMAN

DEBBY
OLSON

BEVERLY
PARKETON

JUDY
PARMINTER

TIM
PEETS

LONNY
PEKEL

SUSAN
PELL

LEROY
PERRY

PHILLIP
PERRY

TERRY
PETERSON

CRIS
PINNICK

BILL
PRICE

DAVID
PRICE

MONTY
PROCTOR

JANE
PURCELL

DEAN
PURCEY

LINDA
PURDY

GARY
ROTTIER

SUSAN
ROTTMAN

JERRY
ROUTSAW

MAUREEN
RYAN

NANCY
RYSWICK

BARB
SAVAGE

BARB
SCOTT

CECIL
SCOTT

MARK
SCOTT

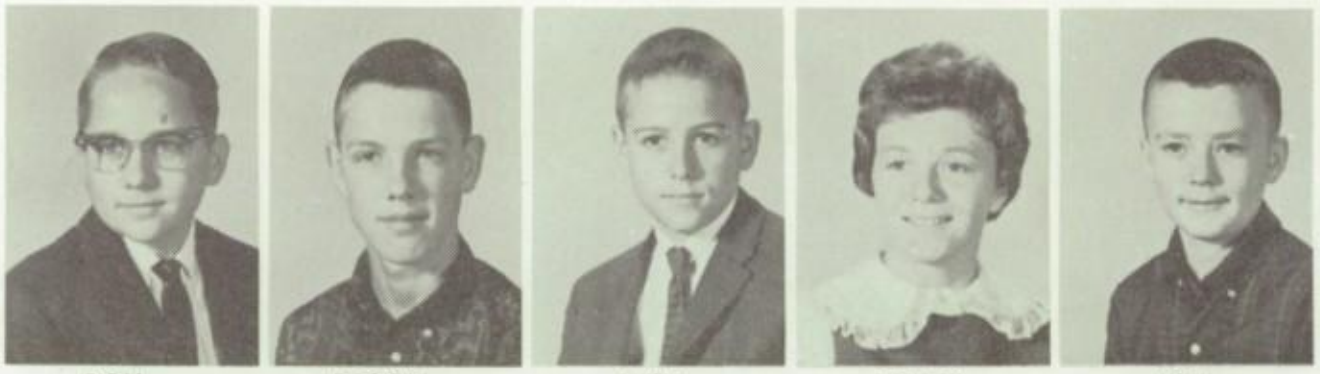

DON SCHIPPER | REGGIE SELLERS | DAVE SEYMOUR | PRUDY SHANAHAN | TOM SHOECRAFT

DONALD SIMON | LARRY SIMPSON | MARCIA SMITH | MIKE SMITH | RICHARD SMITH | JEFF SMITHSON | JANE SONDEEN

AGNES STARIHA | ELAINE STORMS | TIM STROVEN | RICHARD STROVEN | ELEANOR STRUBE | JEFF SUERTH | RUTH SWEENEY

KEITH TANIS | SANDY TEN BRINK | JANE THOMPSON | TOM TIBBE | TIM TUBBERGEN | BILL VAN CAMP | RICH WALKER

LINDA WEAVER | LOWELL WEBSTER | LINDA WESTBROOK | CYNTHIA WHITE | MARILYN WILLIAMS | ROBERT WOLFRAME | EILEEN WOODWORTH

BARB WRIGHT | PAT YEAKEY | BEVERLY ZACHARIAS | ROBERT ZERLAUT | LEONARD ZOSCSAK

Seventh Grade

Officers of the seventh grade are Sandy Hays, Treasurer; Roger DeKuiper, Vice President; Joel Assante, President; and Diane Morton, Secretary.

SCOTT ALLEN | CHARLES ANDERSON | OTIS ANDERSON | STEPHEN ANDREWS | JOEL ASSANTE

DAVID BAILEY | JEAN BEKKERING | DIANE BERG | CARL BLAIN | STEVEN BRANT | LARRY BRITTON | MARION BROWN

STEVE BROWN | WALTER BROWN | YVONNE BUNKER | CHRISTINE BURKLE | LOIS BUTLER | CARL CHRISTENSON | GENE CHRISTOFFERSEN

MIKE COMER | DOROTHY COOK | ROSEMARY COOK | BERTHA CUSHMAN | DOROTHY CUSHMAN | JOHN CUSHMAN | CHERYL CRAMPTON

CHARLENE CROSBY | ERIC DAHLSTROM | HARRY DAKE | CHERYL DEATER | JUDY DEATER | LEORA DE KUIPER | ROGER DE KUIPER

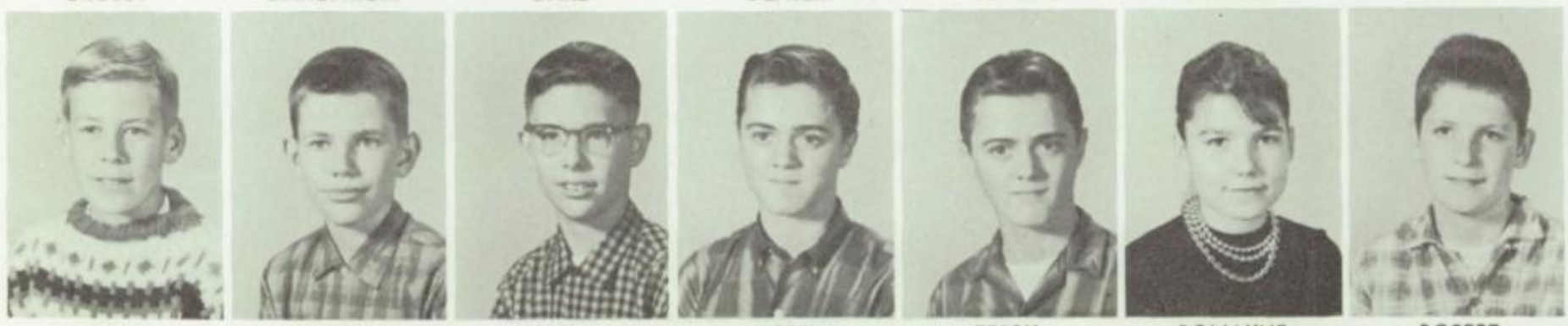

GREG DEMMON | THEODORE DEUR | DICK DONEY | JERRY DOUGAN | TERRY DOUGAN | ROMAYNE DUBORD | ROBERT DUNBAR

CONNIE DUNHAM | KEITH DYKMAN | GINA ELWARTOWSKI | JERRY EMERICK | TIM ESSEBAGGERS | RUBY ESSEX | CONNIE FISCHER

TIM FRANCES | LINDA FRANKLIN | LOIS GALVIN | DAVID GEETING | BILLY GERMAN | PHILLIP GUIKEMA | VICKIE HAINES

SHARON HANNAH | JIM HARSHFIELD | SANDIE HAYS | SUE HAYS | GLORIA HEFNER | STUART HENDERSON | DU WAYNE HENDRICKSON

JUDY HICKS | JULIE HILE | JIM HILLARD | VAN HINDES | JAN HIRSCH | DON HOLLOWELL | LA VERNE HOLLOWELL

JANET HUDSON

CONNIE JOHNSON

TERRY JOLINK

KATHY KEMPF

KEN KENDALL

DOUG KOOISTRA

RICKY KWAST

NANCY LAREVA

MARGARET LECKRONE

SUE MAGEE

SANDRA MAST

CHARLES MC CORMICK

LINDA MC GRADY

DICK MC KINLEY

RONALD MIKOLICH

DARLENE MILLIS

JIM MLNARIK

BILL MOON

KAY MOON

DAVID MOONEY

DIANE MORTON

VICKI NADEAU

WANDA NAVARRE

LARRY PARKETON

WAYNE PATTERSON

DEBBY PEKEL

PAT PINNICK

BONNIE POLL

GAYLE POWELL

JOHN POWERS

STEVE PRICE

DONNA PURCEY

JUNE PURDY

JANE REATH

LINDA REED

STEVE RICE

RICHARD RIDDERMAN

BARB ROBINSON

SHIRLEY ROGERS

DAVID ROTTMAN

GARRY ROTTMAN

TOM ROUTSAW

CAROL RYSWICK | TANYA SANDERSON | JANET SCOTT | JUDY SIMPSON | JACK SMITH | KERRY SMITH | MAXINE SMITH

GREG SMITHSON | CHARLENE STEPHENS | RICHARD STORMS | ALAN STROVEN | HARRY STROVEN | KEITH STROVEN | KAREN SWANBERG

DON TANIS | NINA TAYLOR | RUTH TEN BRINK | TOM TEN BRINK | MARLENE THENIKL | STEVE THIELKE | JOE TOVY

BARBARA TOWNE | DON VAN AGTMAEL | BILL VAN AVERY | JIM VANDENBERG | STAN VANDENBERG | PATSY VAN HEMERTS | ALAN VLIEM

DONNA VOSS | DOUG WESTBROOK | PHILLIP WESTERVELT | GARY WESTRA | DANNY WHITE | RUTH WILK | LINDA WILKS

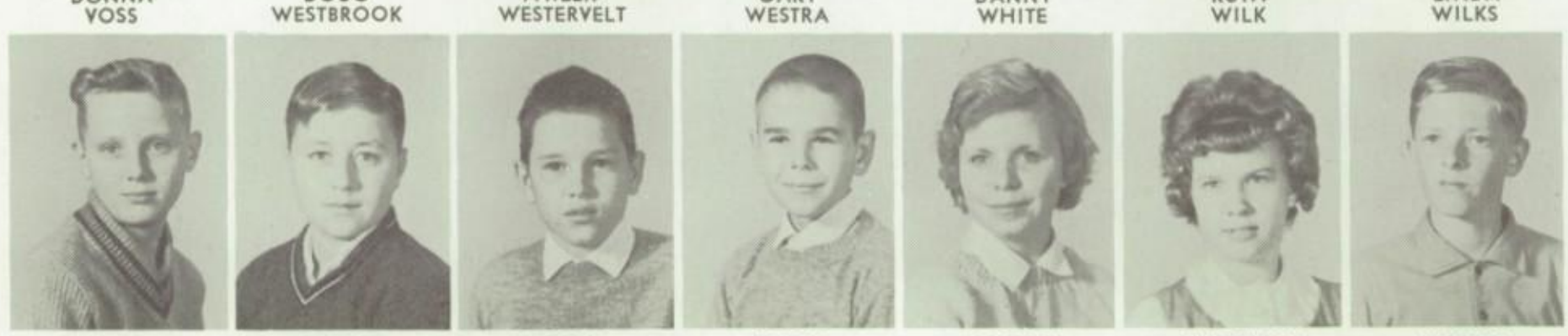

ROBERT WILLIAMS | FOREST WILSON | HAROLD WORKMAN | RALPH WORKMAN | BARBARA ZAPLETAL | MARGARET ZENK | MORRIE ZERLAUT

Marleen is busy typing.

Students attending a pep meeting.

Marching in the Homecoming parade.

The "Casuals" singing at the Mid-Winter Holiday.

We're over here!

You mean Einstein already discovered this?

Homemaking girls admire a perfect place setting.

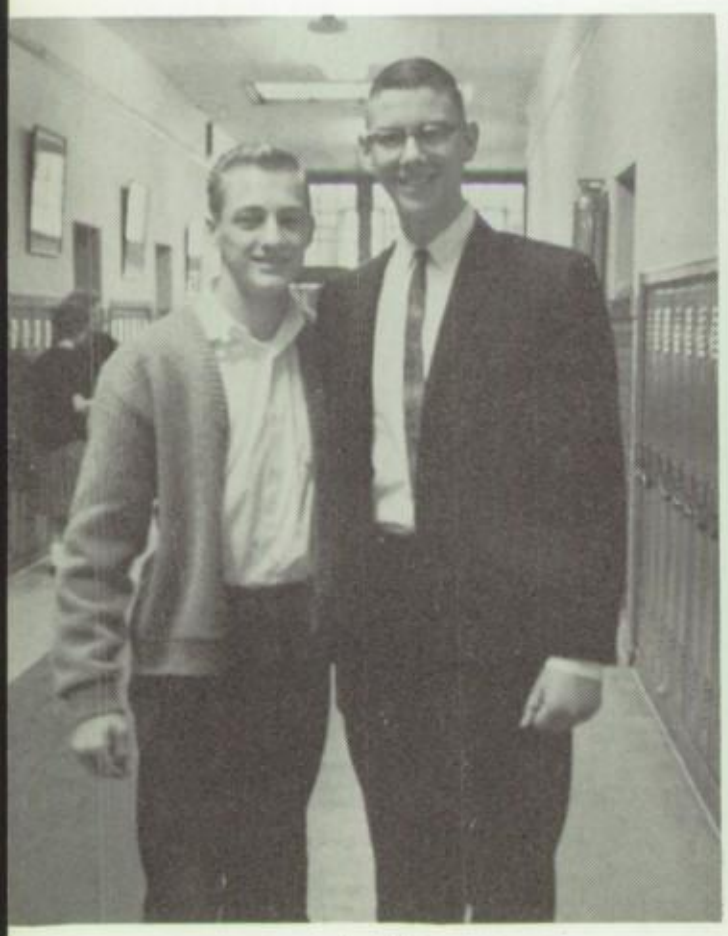

Just buddies.

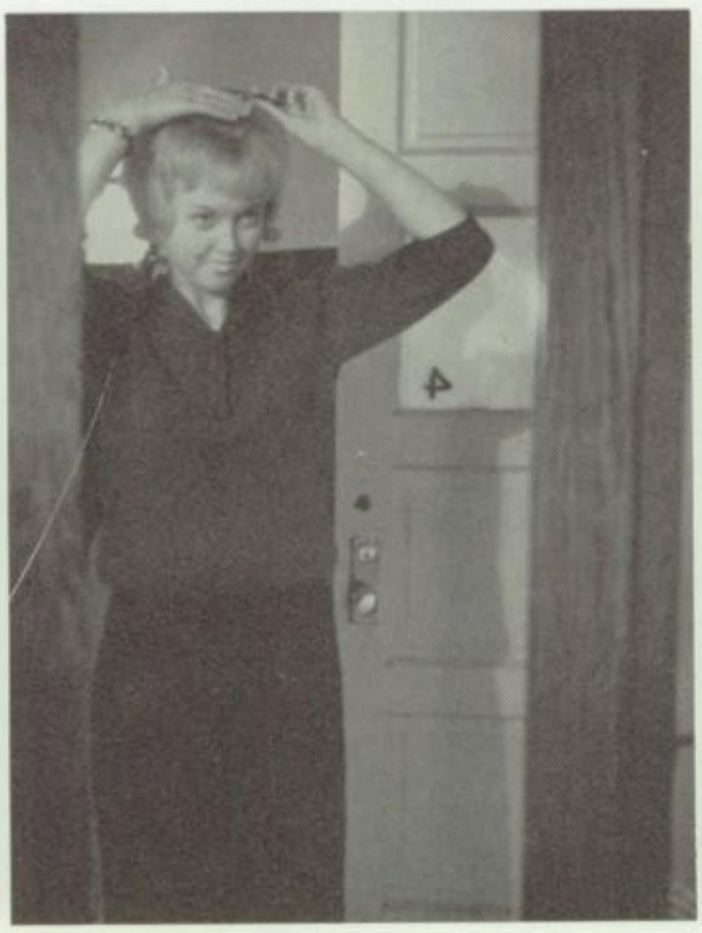

Spruce-up time.

Please open up.

SPORTS

We remember sitting in the freezing cold at a football game, screaming our lungs out at a basketball game, standing in the rain to watch a track meet, singing the school song slightly out of tune, the spirit and enthusiasm before a game, the excitement at the pep meetings, the joys of victory and the despair of defeat. Our "school spirit" has always been high. We have cheered our teams, we are proud of them, and, win or lose, we were there to back them.

Varsity Football

FIRST ROW: A. Bultman, T. Truman, B. Voss, J. Dake, M. Scott, B. Jibson, G. Frens, J. Beebe, J. Darling, A. Jend. SECOND ROW: D. Truman, R. Peters, P. Houghtaling, J. VandenBerg, B. Smith, J. Furda, T. Waldo, C. Johnson, L. Kraley, L. Rottier, B. Howard. THIRD ROW: Coach John Vandenburg, J. Dykman, J. Robinson, J. Decker, H. Smith, C. Britton, K. Glasen, A. Anderson, Assistant Coach Dick Smith.

Fremont	13	Hart	38
Fremont	0	N. Muskegon	33
Fremont	6	Reeths-Puffer	19
Fremont	21	Cedar Springs	20
Fremont	26	Coopersville	6
Fremont	13	Whitehall	45
Fremont	14	Zeeland	19
Fremont	6	Ravenna	7

Frens makes first down.

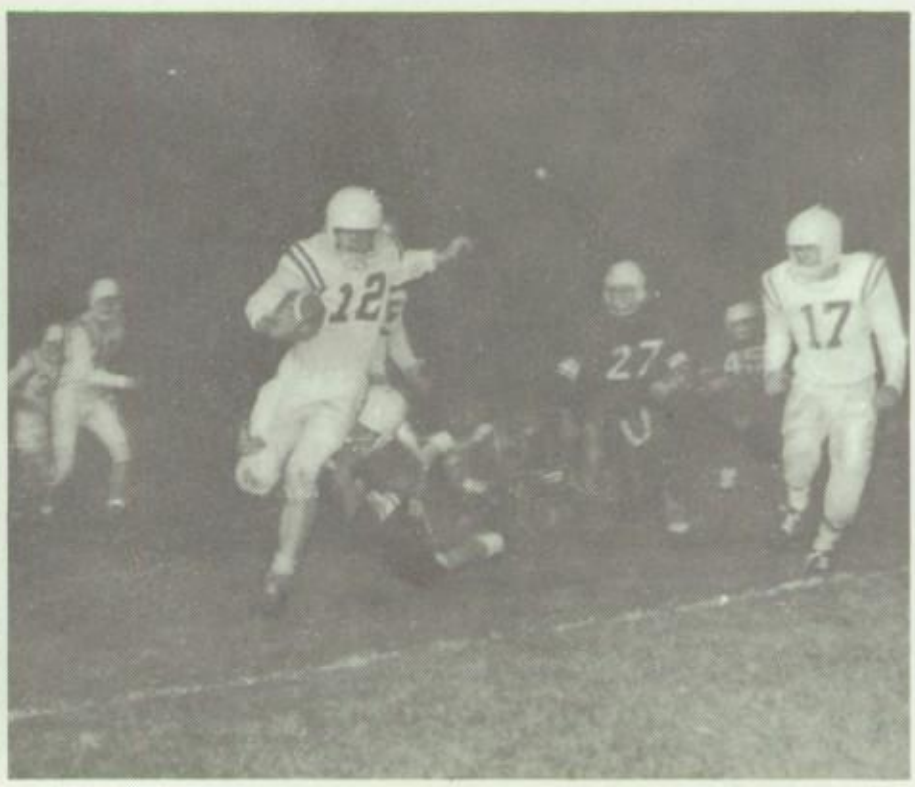

Jibson drives for yardage.

Coach Vandenburg and Coach Smith congratulate J. Dykman for being chosen Captain of the Homecoming game.

Senior Back and Ends . . . . . L. Rottier, H. Smith, and J. Dykman are pictured with Coach Vandenburg.

Senior interior linemen, J. Dake, A. Bultman, P. Houghtaling, and C. Johnson, listen to Coach Smith's instructions on line play.

Varsity Basketball

FIRST ROW: T. DeShetler, B. Bekkering, S. Kraai, A. Harris, J. Morrison. SECOND ROW: J. Furda, C. Prediger, G. Stroven, C. Smalligan, G. Southland, D. Truman, M. Steele.

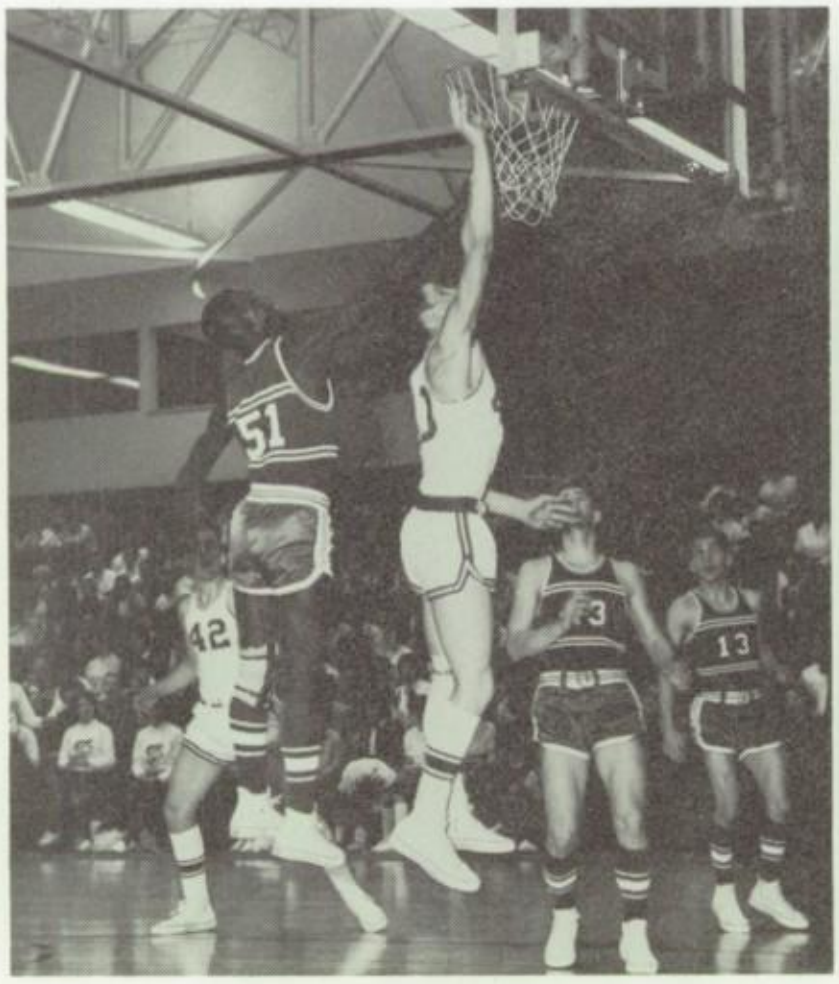

Smith fights for score.

Fremont in action.

D. Truman jumps while Smith and Bekkering get ready.

Fremont	40	.....	Big Rapids	50	Fremont	46	..... Whitehall 78
Fremont	35	.....	Whitehall	67	Fremont	42	..... Ludington 61
Fremont	37	.....	Orchard View	47	Fremont	57	..... Ravenna 44
Fremont	42	.....	Ravenna	51	Fremont	38	..... Lakeview 66
Fremont	49	.....	Big Rapids	44	Fremont	57	..... North Muskegon 63
Fremont	38	.....	North Muskegon	46	Fremont	34	..... Reeths-Puffer 41
Fremont	37	.....	Reeths-Puffer	41	Fremont	46	..... Orchard View 60
Fremont	47	.....	Coopersville	36	Fremont	49	..... Coopersville 51

TOURNAMENT

Fremont 43 ..... Hart 76

G. Southland takes a lay-up.

Chuck battles for rebound.

Swimming Team

FIRST ROW: R. Rought, L. Dunn, R. Larson, D. Henderson, M. Splitstone, J. Beebe, C. Johnson, H. Dykman. SECOND ROW: M. Assante, B. Waldo, M. Loss, B. VanZanten, C. Allen, B. Beeler, T. Dunn, Coach Smith. THIRD ROW: Mgr. M. Smith, L. Henderson, R. Head, A. Mendham, J. VandenBerg, R. Rought, K. Saum, J. Griffes.

J. Parminter prepares for the 50 yard free-style.

What Sharks?

Varsity Baseball

Boys that saw action this year in baseball were B. Youker, P. Rottman, T. DeShetler, B. Waldo, M. Steele, C. Johnson, G. Frens, T. Waldo, L. Rottier. They were coached by Max Lee.
Mendham, C. Johnson, J. Dykman, G. Frens, T. Waldo, L. Rottier. They were coached by Max Lee.

Varsity Track

FIRST ROW: M. Simon, C. Britton, L. Kraley, K. Glasen. SECOND ROW: L. May, B. Peters, J. Decker, P. Southland, H. Smith, G. Southland, J. VandenBerg. THIRD ROW: Coach Bennink, B. Smith, B. Geeting, J. Coleson, R. Rought, B. Jibson, B. Howard, Coach Fleming. This year's team was coached by John Vandenburg.

Wrestling

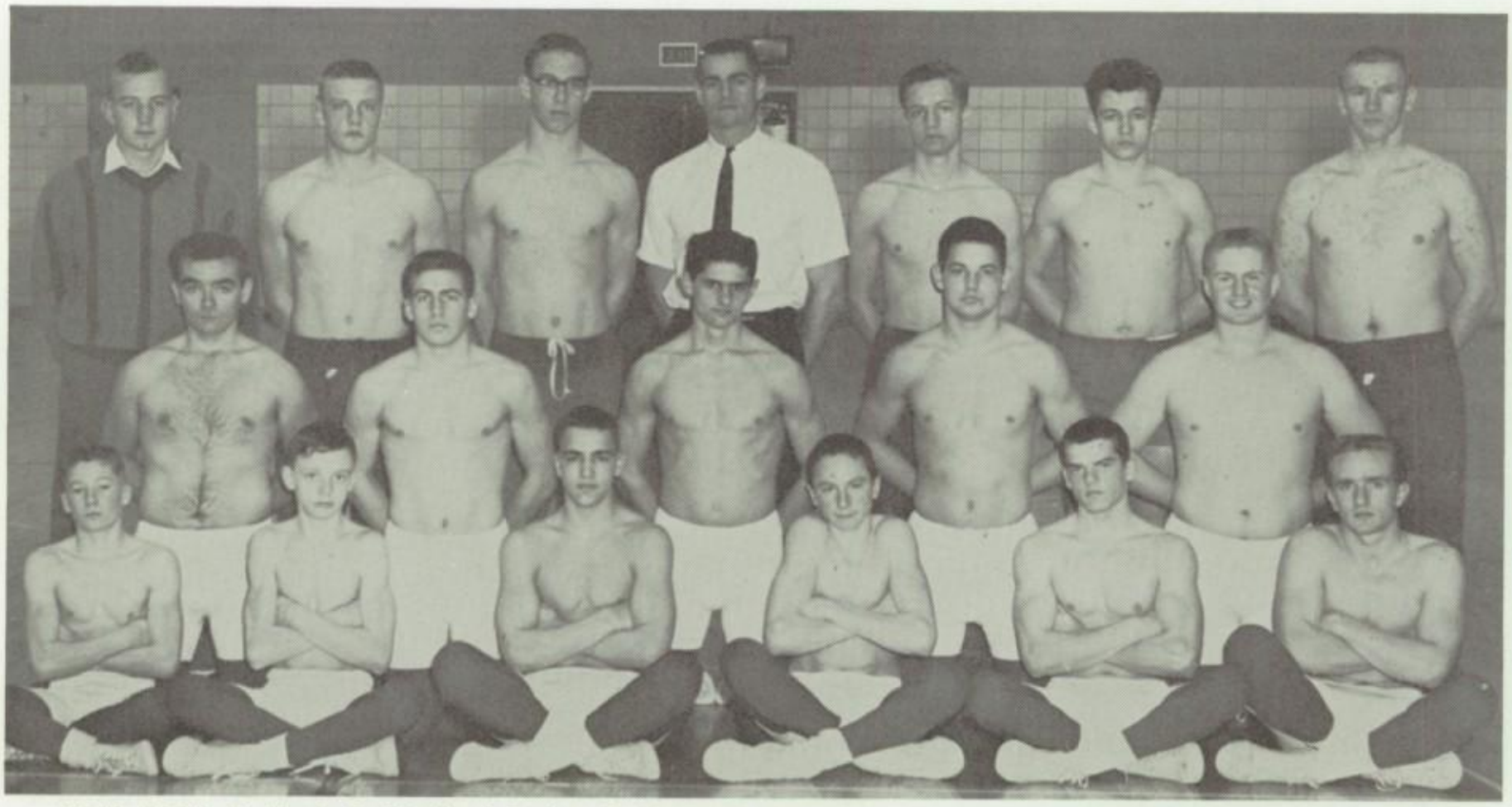

FIRST ROW: K. Heath, R. Shively, J. Darling, D. Powers, B. Kemperman, D. Lucker. SECOND ROW: J. Clark, A. Anderson, M. Simon, B. Burkle, P. Smalligan. THIRD ROW: C. Briggs, B. Nelson, Coach Bucy, M. Deckers, S. Wallis, H. Taylor.

Cross Country

FIRST ROW: J. Morrison, L. May, R. Moon, D. Henderson, L. Dunn. SECOND ROW: M. Uramkin, C. Shively, M. Steele, J. Norris, M. Simon, Coach Bennink.

Tennis

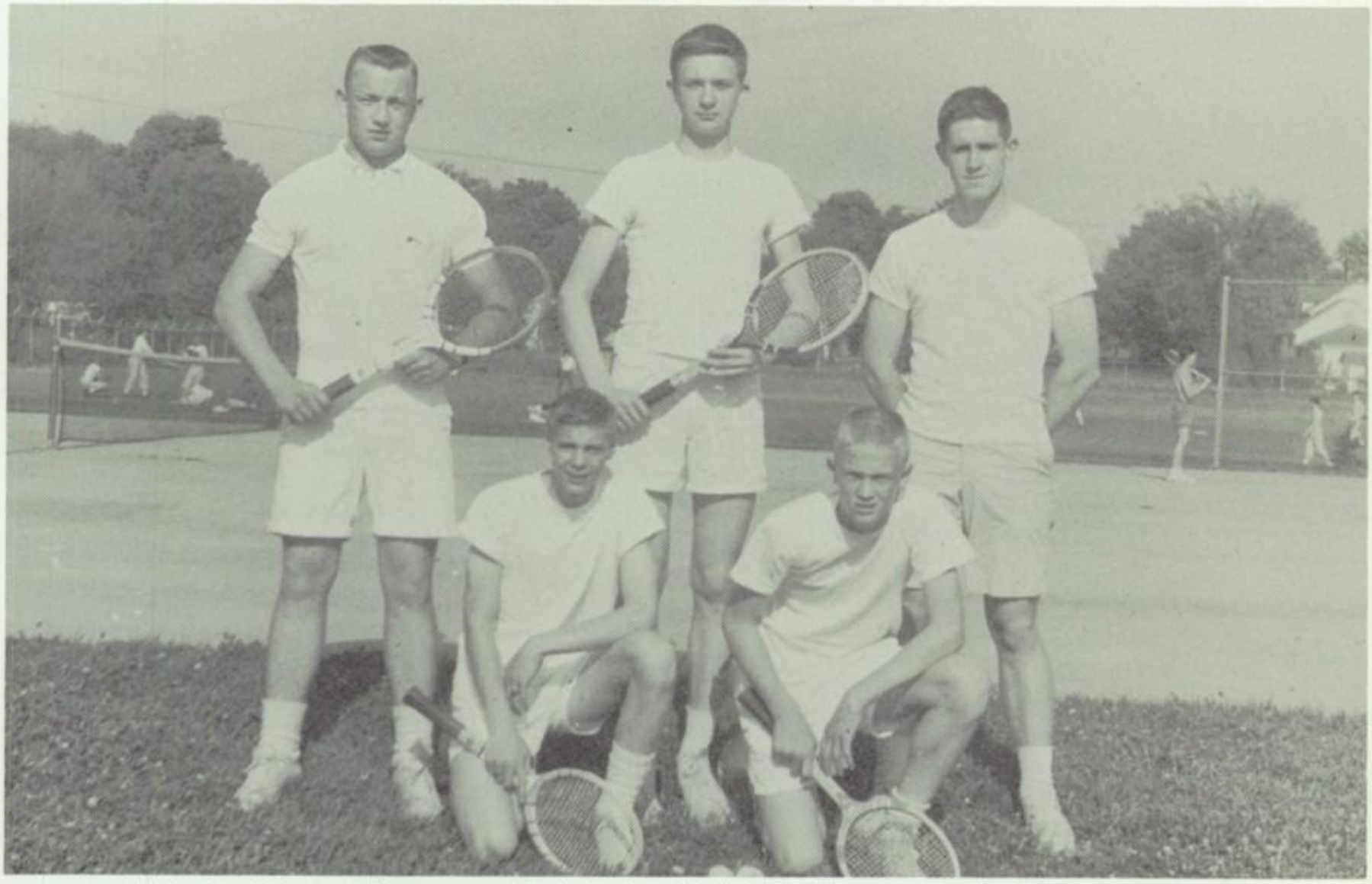

Returning lettermen this year were Scott Kraai and Bob Klein. They were coached by Mr. Morehouse.

Golf

Left to right. J. Beebe, J. Frens, C. Meyer, D. Eenigenburg, K. Saum, P. DeKryger, D. Visscher, Coach Cooper.

Reserve Football

FIRST ROW: M. Assante, M. DeKuiper, A. Van Hemert, Dave DeRose, B. Youker, T. McClain, M. Schurkamp, R. De Kuiper, B. Geeting, K. Saum. SECOND ROW: J. Coleson, W. Jend, D. Johnson, D. Price, B. Waldo, R. Price, T. Dunn, D. Anderson, M. Fox, H. Dykman. THIRD ROW: B. Church, W. Anderson, B. Luethge, R. David, B. Nixon, R. Anderson, C. Briggs, Coach Anderson, Coach Bucy.

Reserve Basketball

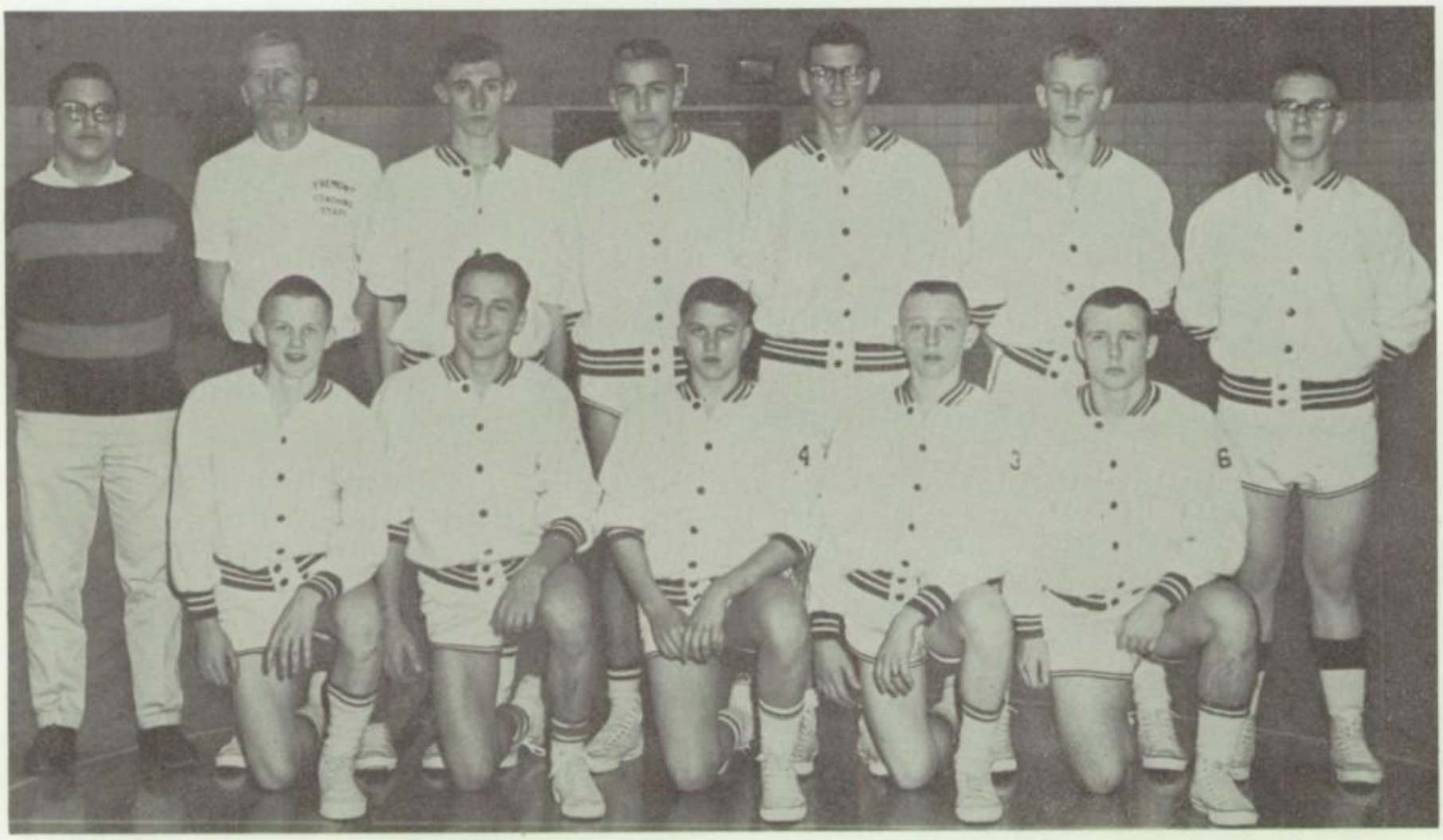

FIRST ROW: R. Weiden, L. Kraley, M. DeKuiper, C. Shively, M. Uramkin. SECOND ROW: C. Gerber, Coach Anderson, R. Moon, C. Bacon, R. David, B. Klein, D. Anderson.

Reserve Baseball

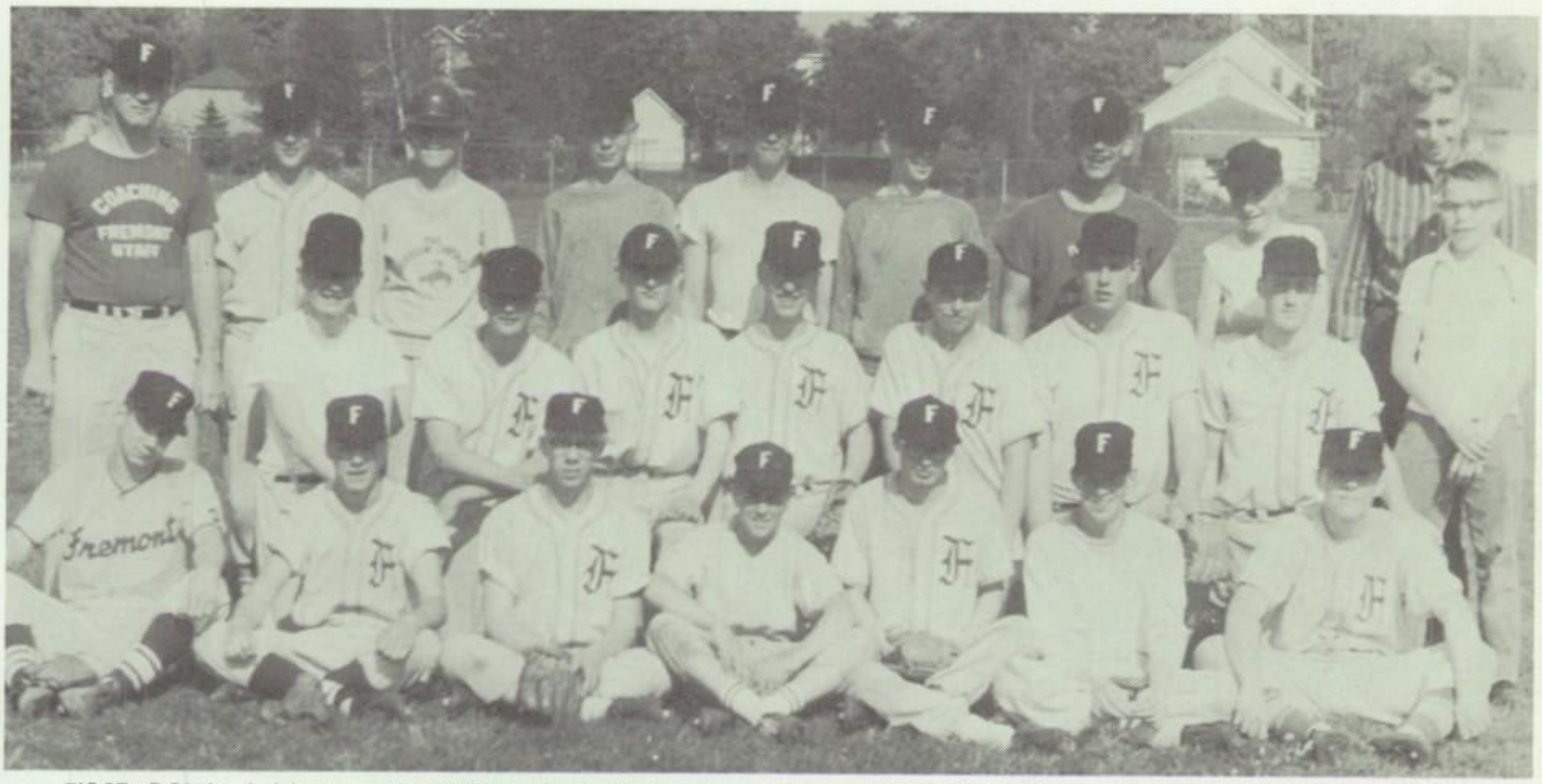

FIRST ROW: J. Morrison, G. McDougall, D. Anderson, J. Klamer, D. Shell, T. Dunn, M. Uramkin. SECOND ROW: D. Williams, B. Luethge, R. Moon, K. Rottman, R. Rynberg, J. Robinson, J. Parminter, B. Walker. THIRD ROW: Coach Prediger, J. Darling, R. Weiden, D. Henderson, R. Larson, C. Shively, C. Gerber, D. Powers, C. Preston.

Freshman Basketball

FIRST ROW: R. Anderson, C. Strube, A. Deuling, G. Graeme, T. Dougan, K. Schornagel, D. Kage. SECOND ROW: T. McClain, Coach Crawford, A. Crysler, M. Zuchowski, L. Dow, J. Weisner, P. Foster, L. Deephouse.

Junior High Football

FIRST ROW: W. Jend, D. Houghtaling, B. Drake, J. Smithson, T. Tibbe, D. Deur, C. Nelson, J. Suerth, B. Price, T. Peterson. SECOND ROW: D. Fenner, S. Lemanski, T. Peets, M. McNeil, B. Wolframe, D. Johnson, J. Miner, M. Kokx, J. Brookhouse, B. Nyman, D. Price. THIRD ROW: Coach Crawford, B. Van Camp, G. Kandler, M. Proctor, L. Hollowell, J. Austin, D. Purcey, G. Rottier, K. Jahr, D. Seymour, Coach Morehouse. Not Present: B. Haveman, T. Tubbergen, M. Scott.

Junior High Basketball

FIRST ROW: M. Anderson, J. Brookhouse, B. Nyman, J. Miner, D. Seymour, G. Rottier. SECOND ROW: J. Suerth, B. Haveman, C. Nelson, D. Meyette, D. Baddis, M. Scott, L. Jolink. THIRD ROW: B. Van Camp, Coach Morehouse, M. McNeil, R. Sellers, D. Purcey, T. Tubbergen. Not Present: D. Fenner, T. Kraai.

Aquaettes

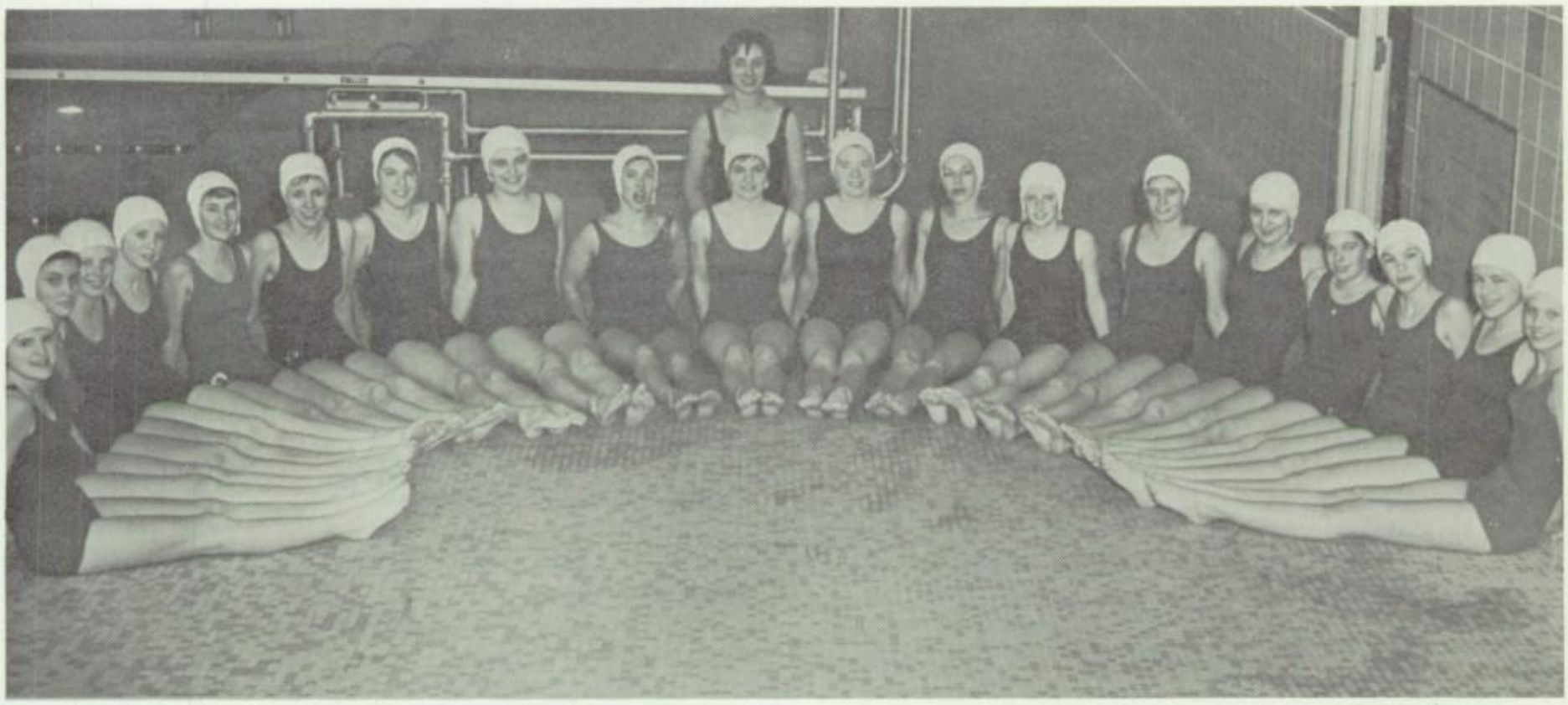

J. Hall, K. Holler, L. Westburg, V. Holzrichter, N. Burnett, C. Meyer, V. Scott, P. Scott, A. Luethge, M. Wakefield, M. Kingsford, K. Demmon, K. Kendall, J. Schipper, K. Dykman, S. Deur, D. Powell, K. Johnson, C. Reber. The Aquaettes were directed by Miss Georgene Ludemann.

Freshman Cheerleaders

FIRST ROW: R. Hendrickson, K. DeKuiper, S. Stroven. SECOND ROW: K. Johnson, J. Noble, L. Westberg.

Varsity Cheerleaders

FIRST ROW: E. Eisner, V. Hall, B. Weiden. SECOND ROW: M. Kingsford, J. Ferguson, M. Smalligan.

Junior Varsity

K. Kendall, N. Burnett, D. Broome, J. Hall.

Junior High Cheerleaders

FIRST ROW: B. DeKuiper, C. Crosby, B. Savage. SECOND ROW: G. Burns, J. Hamilton, G. DeShetler.

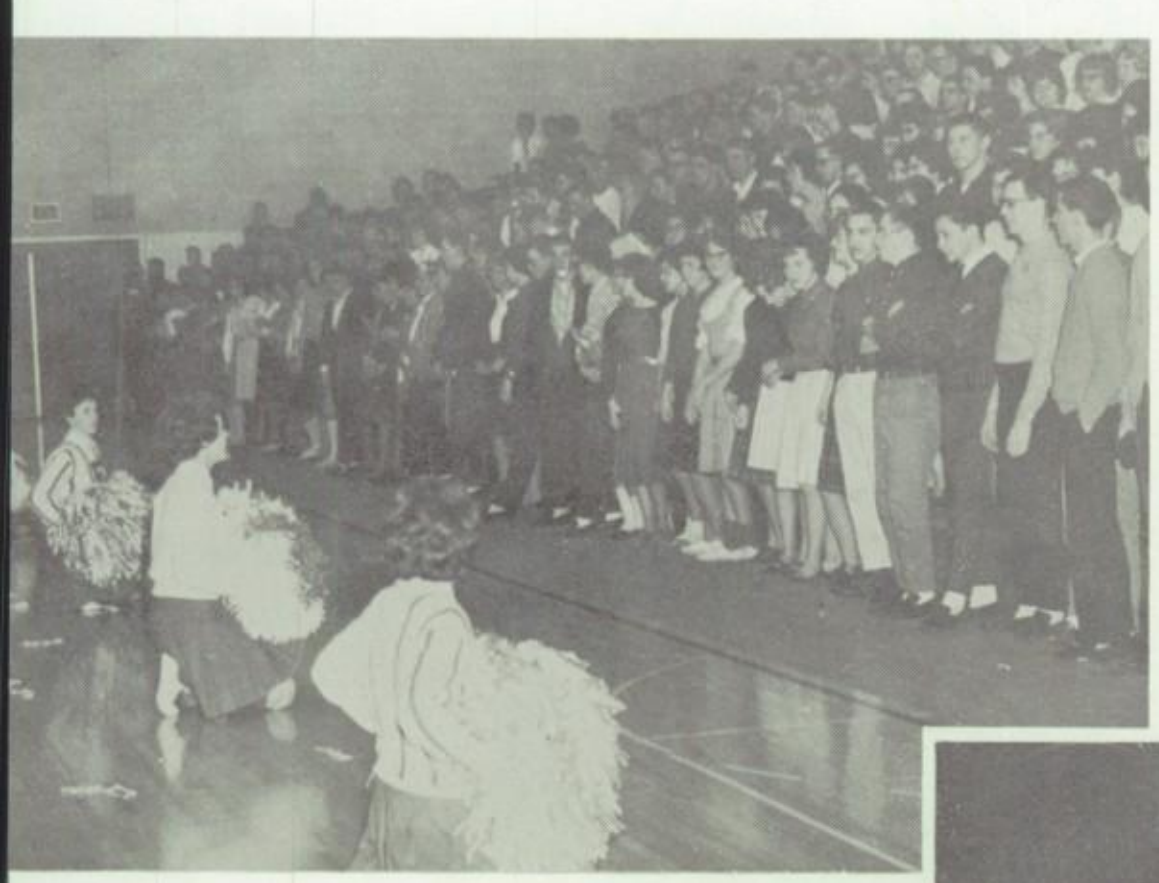

Students standing for school song.

Cheerleaders lead students in a pep assembly.

Girls! Such SHORT skirts! ! !

Catch him Holt! Catch him . . . .

"I had it first." "You did not. It's mine!" "I want it."

ACTIVITIES

Our school year abounds with activities, from clubs and organizations to Homecoming and the Mid-Winter Holiday.

Each of us has belonged to one of these groups, gone to one of the dances, attended a Student Council meeting, voted for the Homecoming Queen, or enjoyed being in various performances.

Who can forget the many memories of being a part of this school, in extra-curricular activities as well as in the classroom?

Homecoming

Senior court poses after performing at the all school Homecoming pageant. Surrounding Queen Marcia are her senior court, Susan Jones, Penny Hastings, Karen Stroven, Jane Sweitzer and Mary Ann Savage.

Queen Marcia reigns at the football game Homecoming night.

The Queen and a member of her court, Penny Hastings, pause at the refreshment table during the Homecoming dance.

1962

Pictured above is Queen Marcia Smalligan and her court, Judy Swanberg, Sophomore; Susan Jones, Senior; Penny Hastings, Senior; Karen Stroven, Senior; Jane Sweitzer, Senior; Mary Ann Savage, Senior; Lauri Walker, Junior; Cindy Reber, Freshman.

Jane applauds while Marcia is being crowned Queen.

John Dykman receives that special kiss from Queen Marcia.

Student Council

FIRST ROW: Mr. Eisner, J. Hall, B. Savage, T. Hall, M. Savage, C. Johnson, K. Stroven, G. Frens, D. Jensen, L. Pugno, P. Stroven, L. Walker. SECOND ROW: K. Kendall, E. Dahlstrom, S. Ylijoki, V. Holzrichter, J. Sweitzer, E. Eisner, S. Kraai, M. Kingsford, B. Weiden, J. Scott, C. Crosby. THIRD ROW: M. L. Holmes, M. A. Belder, M. Hunt, A. Jendrzejewski, J. Magee, B. Voss, S. Miner, J. Ferguson, B. Dekuiper, J. Hamilton, C. Lips. FOURTH ROW: D. Wyngarden, K. Kemperman, D. Powell, K. Johnson, B. Scott, S. Willson, A. Anderson, B. Bekkering, J. Smithson, B. Haveman, B. Walker, F. Wilson.

Student Council Officers

Karen Stroven, Secretary; Chuck Johnson, Vice President; Mary Ann Savage, President; Gary Frens, Treasurer.

Student Council Cabinet

STANDING: Diane Jensen, dances; Tom Hall, finance; Pat Stroven. SEATED: Linda Pugno, activities; Mary Ann Savage, President; Laurie Walker, assemblies. Not pictured: Tim Truman, halls.

Mary Ann Savage and Tom DeKuiper, last year's Mid-Winter Festival King and Queen, crown King Javier and Queen Sinikka.

Journalism

FIRST ROW: K. Holler, P. Hastings, G. Fowler, M. Holmes, K. Kemperman, C. Lips, S. McCormick, K. Lind, Mr. Adair. SECOND ROW: B. Woodring, S. Jones, C. Dewey, M. Shoecraft, R. Bingman, J. Perry, P. Houghtaling, K. Glasen, C. Johnson.

MOGUL EDITORS

STANDING: B. Woodring, R. Bingman, P. Houghtaling, S. Jones, P. Hastings. SEATED: G. Fowler, C. Dewey, M. Holmes, M. Shoecraft.

PACKER TALES EDITORS

STANDING: M. Shoecraft, S. McCormick. SEATED: K. Kemperman, J. Perry, K. Lind, C. Johnson.

National Honor Society

FIRST ROW: J. Darling, J. TenBrink, D. Masters, L. Walker, M. Dahlstrom, T. Johnson. SECOND ROW: B. Rottman, E. Eisner, D. Jensen, L. Pugno, M. Smalligan, D. Wyngarden. THIRD ROW: Sponsors, Mr. Kinion, Mr. Morehouse, Mr. Ellinger, Mrs. Boerman, Mr. Adair.

Debate Team

SEATED: J. Tinney, J. Pell, J. TenBrink, Mr. Fosheim, sponsor. STANDING: C. Frodey, M. McDonald, V. Maclam, S. Willson, L. Pugno, I. Edbrooke.

F. F. A.

FIRST ROW: Mr. Sanderson, Advisor, L. Weaver, Treasurer, G. Taylor, Sentinal, A. Bennett, Secretary, D. Holler, Vice President, P. Smalligan, President. SECOND ROW: G. Kingsford, S. Wallis, J. Parminter, J. Robinson, G. Smith, J. Rottier, J. Ekkel, S. Robertson. THIRD ROW: M. Califf, J. Vile, D. Ross, D. Mathews, J. Storms, P. Rottman, C. Preston, A. Buitendorp. FOURTH ROW: R. Lummen, H. Deur, J. Walker, K. Klemundt, D. Moon, R. Geeting, F. Veenstra, V. Scott. FIFTH ROW: J. McCastle, D. Wolfsen, R. Cook, J. Wolcott, G. Luchies, E. Billingsly, R. Hillard, T. Boltz.

FIRST ROW: G. Stroven, J. Rottier, J. Robinson, J. Parminter, G. Smith, S. Wallis, J. Ekkel, D. Johnson, B. Geeting, H. Hoppa. SECOND ROW: S. Walker, L. Dickinson, B. Youker, B. Westbrook, W. Cornett, G. Kaiser, R. Derby, G. Zoscsak, J. Miller, D. Wood, B. Hile. THIRD ROW: J. Twork, B. Church, D. Ekkel, B. Derks, L. Glen, D. Wallace, D. Rottier, T. Mathews, B. Kempf, D. Crofoot. FOURTH ROW: R. Devries, R. De Kuiper, F. Walker, D. Hawkey, D. Guikema, R. Bock, A. Breuker, D. Ekkel, K. Pell, C. Stout. FIFTH ROW: J. Deater, K. Heath, B. Moon, E. Manchip, D. Berg, M. Walker, J. Rasmussen, D. Tibbe, D. Jahr, D. VanAgtmael, M. Twork, J. Ryswick.

F. H. A.

FIRST ROW: Mrs. Willson, J. Parsons, S. Willson, N. Smith, N. Church, D. Potter, D. Combs, S. Deur, M. Trimm, V. Van Camp, M. Smith, Miss Lawrence. SECOND ROW: B. Parketon, L. Akershoek, S. Frantz, M. Dunbar, D. Millis, J. Rupar, K. Dickinson, D. Grove, C. Zuwerink, C. Christenson, L. Galvin, M. Westerman.

G. A. A.

FIRST ROW: S. Mahaffa, J. Jerome, J. Hudson, J. Hall, K. Hawkey, M. Dahlstrom, V. Holzrichter, M. Kingsford, S. Lips, C. Crosby, D. Voss, Miss Ludemann. SECOND ROW: V. Hall, R. Dubord, Y. Bunker, S. Abbott, J. Purcell, J. Reath, L. Kartes, V. Haines, R. Ten Brink, M. St. Martin, J. Stratton. THIRD ROW: J. Sondeen, J. Heckman, L. Westbrook, W. Bergquist, P. Shanahan, B. Hudson, C. Lips, D. Dewey, N. Burnett, N. White, D. Purcey, M. Zenk. FOURTH ROW: K. Dykman, C. Reber, D. Powell, K. Johnson, P. Scott, S. DeJong, C. Speet, M. Hunt, C. Meyer, J. Ferguson, S. Willson.

Varsity Club

FIRST ROW: B. Jibson, J. Dykman, P. Houghtaling, G. Frens, C. Johnson, S. Kraai, A. Bultman, K. Glasen, L. Rottier. SECOND ROW: J. Dake, C. Britton, T. Waldo, J. Parminter, J. Robinson, B. Voss, B. Howard, J. Morrison. THIRD ROW: C. Smalligan, B. Klein, A. Jend, T. Truman, J. Hamilton, T. Dunn, M. Simon, H. Smith. FOURTH ROW: Mr. Anderson, J. Furda, L. Kraley, J. Darling, J. Magee, D. Truman, J. Vanden Berg, J. Coleson.

Future Nurses

FIRST ROW: S. Pekel, V. Maclam, C. Cottrell, L. Johnson, C. Veenstra, M. Schipper, D. Dunning, K. Holler, S. Deur, J. Comis, R. Cosens, L. Akershoek, M. Perry. SECOND ROW: J. Lyons, M. Huisen, J. Walker, M. De Kuiper, B. Tanis, J. Kalsbeek, C. Speet, C. Chrystler, J. Hayes, M. Ramey, S. Miner, T. Nieman.

Hall Monitors

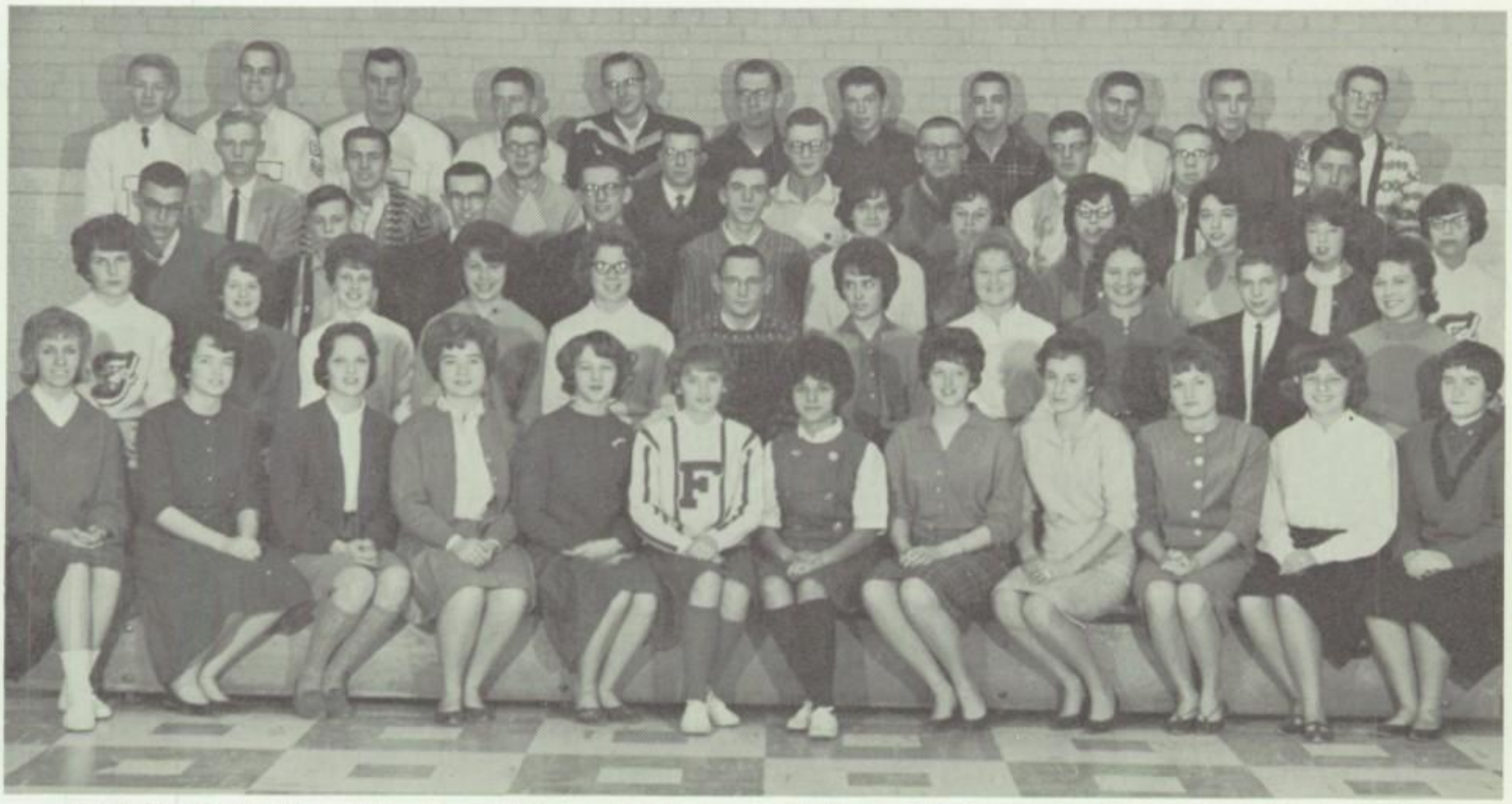

FIRST ROW: M. Myer, J. Sweitzer, S. McCormick, D. Jensen, M. Vorres, N. Burnett, L. Martinez, K. McNeil, J. Klassen, J. Tinney, G. Neher, N. White. SECOND ROW: E. Eisner, J. Hall, D. Broome, K. Johnson, M. Kingsford, D. Freriks, J. Swanberg, S. Miner, M. Holmes, S. Kraai, C. Dewey. THIRD ROW: J. Dykman, A. Anderson, B. Geeting, G. Southland, D. Murray, K. Holler, L. Maples, M. Ramey, P. Stroven, C. Frodey, B. Weiden. FOURTH ROW: J. Rottier, A. Anderson, M. Poll, P. Larson, B. Prime, H. Taylor, J. Ekkel, D. Anderson, J. Vile. FIFTH ROW: J. Hamilton, D. Truman, J. Robinson, J. Parminter, T. VanHemert, K. Rottman, D. Eenigenburg, J. Darling, G. Frens, C. Bacon, A. Jend.

Future Teachers

FIRST ROW: S. Olson, S. Haines, A. Anderson, B. Rottman, J. Klassen, N. White, D. Schotanus, Mrs. Boerman.
SECOND ROW: J. Coleson, J. Hamilton, B. Hudson, K. Hawkey, P. Morrison, J. Pell, I. DeKryger, P. Wolfsen.

Literary Club

FIRST ROW: K. Demmon, K. Wolter, P. Scott, S. Ylijoki, A. Jend, C. Lips, B. Howell. SECOND ROW: Mr. Vandenburg, A. Throop, I. DeKryger, J. Tinney, S. Zerlaut, J. Stratton, P. Fuhrman.

Grade Band

FIRST ROW: Mr. Durkee, J. Hudson, J. Tovey, J. Smith, V. Hindes, J. Harshfield, E. Dahlstrom, G. Demmon, S. Mahaffa, M. Leckrone. SECOND ROW: M. Thenikle, D. Berg, J. Bekkering, J. Purcell, V. Bergquist, G. Sherman, L. Webster, P. Guikema, T. Francis. THIRD ROW: R. DeKuiper, J. Vandenberg, G. Smithson, R. Ridderman, T. Essebaggers, D. Westbrook, B. Robinson, G. Hefner, T. Sanderson, K. Swanberg.

Junior Band

FIRST ROW: J. Miner, T. Shoecraft, J. Hall, W. Hunt, P. Shanahan, C. Pinnick, S. Fox, J. Andrews, J. Heckman, G. DeShetler, J. Jerome, B. Savage, L. Earl. SECOND ROW: P. DeWitt, K. DeKuiper, J. Hamilton, L. Goll, C. VanLeeuwen, M. Wolford, L. Weaver, B. DeKuiper, L. Westbrook, T. Peets, D. Seymour, M. Smith, L. Simpson, M. Smith. THIRD ROW: Mr. Durkee, S. Coleson, D. Johnson, J. Moore, G. Rottier, L. Price, S. Olson, D. Crawford, K. Jahr, D. Ekkel. FOURTH ROW: J. Suerth, T. Tubbergen, S. Lips, J. Twork, M. Johnson, D. Powell, D. Carter, B. Scott, N. Foster, R. Hendrickson.

MAJORETTES: L. Pugno, M. Savage, L. Walker, S. McCormick.
DRUM MAJOR: T. Hall.

Senior

PERCUSSION — B. VanZanten, J. Ferguson, K. Saum, J. Sherman, N. Moon, L. Pugno, Mr. Durkee.

LOW WOODWINDS — FIRST ROW: M. Meyer, S. DeJong, J. Furda. SECOND ROW: G. Anderson, S. Miner, P. Fuhrmann.

SAXAPHONES — FIRST ROW: M. Savage, K. Dykman, M. Shoecraft, S. Pekel. SECOND ROW: T. Hall, J. DeWitte, S. Shutts, M. Uramkin.

FLUTES — FIRST ROW: M. Hunt, D. DeKuiper, P. Scott, D. Fosheim. SECOND ROW: M. Trimm, J. Kalsbeck, S. Willson.

Band

LOW BASSES — FIRST ROW: J. Leckrone, P. Scott, J. Swanberg, R. Leckrone. SECOND ROW: D. Anderson, M. Deephouse, S. Boes, N. Brookhouse, R. Wolfsen.

CORNETS — FIRST ROW: A. Luethge, J. Smithson, R. Walker, R. VanSickle.

TROMBONES — FIRST ROW: D. Harshfield, M. Deker, J. Coleson, S. Wever. SECOND ROW: A. Bultman, C. Meyer, G. Southland, J. Visscher, M. Schurkamp.

CLARINETS — FIRST ROW: J. Jerome, V. VanCamp, L. Westberg, N. Wolford, L. Andrews, L. Larson, J. Kempf. SECOND ROW: J. Smith, J. Frens, B. Rottman, J. Westbrook, M. Dahlstrom, D. Powell, D. Sneller, N. Smith.

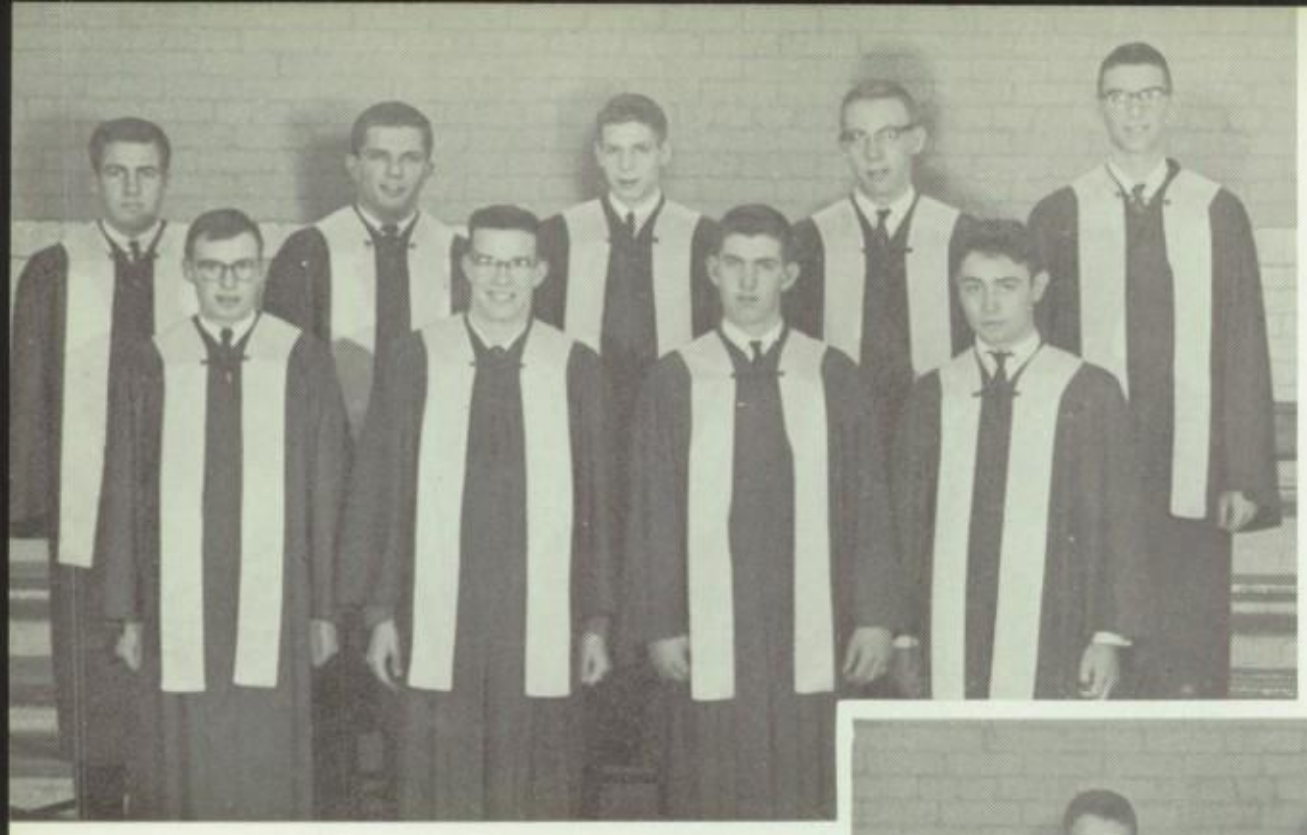

BASE SECTION — FIRST ROW: D. Shell, R. Larson, F. Veenstra, D. Dougan. SECOND ROW: A. Anderson, C. Johnson, R. David, A. Guikema, S. Kraai.

TENOR SECTION — FIRST ROW: Mr. Brown, C. Shively, T. McClain, D. Moon, B. Purcell. SECOND ROW: M. DeKuiper, L. Rottier, B. Bekkering, J. Elwartowski.

Senior Choir

ALTO SECTION — FIRST ROW: C. Lips, Accompanist, M. Schipper, K. Kemperman, N. White, D. Wyngarden, Accompanist. SECOND ROW: D. Millis, J. Rupar, L. Rhodenbaugh, R. Kyle. THIRD ROW: C. Grossenbacher, C. Dewey, R. Scott, N. Church, D. Potter.

SOPRANO SECTION — FIRST ROW: J. Hendrie, L. Martinez, J. Stratton, B. Squire, S. Blandford, C. Blanksma. SECOND ROW: J. Miller, C. Cumings, K. Demmon, S. Jones, J. VandenBerg, B. McLaughlin. THIRD ROW: F. Deuling, N. Derks, M. Vorres, M. Ashcroft, P. Rupar, G. Fowler, M. Belder.

Senior Orchestra

FIRST ROW: K. Demmon, D. Broome, S. Haines, J. Moon. SECOND ROW: V. Cory, D. Fenner, D. Carroll, S. Weiden, F. Cole, A. Myers. THIRD ROW: L. Moon, S. Wood, M. Perry, L. Cole, J. Reath, L. Walker, R. Vandenbelt, M. Wakefield. FOURTH ROW: S. Johnson, R. Leckrone, D. Sneller, D. Potter, J. Simpson, T. Peets, J. Visscher. FIFTH ROW: Mr. Durkee, S. Dake, S. Hoppa.

Mixed Chorus

FIRST ROW: Mr. Brown, M. Jolink, B. Zmrslik, T. Smith, K. Kendall, J. Comis, B. Jahr, L. Johnson, B. Deur, J. Sweezey. SECOND ROW: B. Combs, M. VanHemert, S. Dickinson, S. Frantz, D. Jahr, S. Deur, M. Glasen, C. Reber, K. Johnson. THIRD ROW: M. Deur, B. Robertson, J. Noble, R. Abbott, D. Kage, D. Wilkinson, C. Allen, D. Wood. FOURTH ROW: J. Masters, D. Klingler, J. Evans, B. Geeting, H. Hoppa, B. Beeler, R. Cook.

Boys' Ensemble

SEATED: Mr. Brown, C. Allen, B. Purcell, D. Moon, T. McClain, L. Rottier. STANDING: R. Shively, M. Deur, D. Dougan, M. DeKuiper, S. Weiden, R. David, S. Kraai, D. Wilkinson, J. Leckrone, R. Geeting.

Girls' Glee Club

FIRST ROW: Mr. Brown, S. Macomber, C. Splitstone, C. Chrystler, C. Zuwerink, D. Davis, D. Grove, M. MacDonald. SECOND ROW: L. Galvin, M. Deur, N. Murray, B. Wolters, P. Bergquist, J. Rasmussen, H. Bosch, M. Westerman. THIRD ROW: B. Luchies, J. Lyons, F. Guikema, E. Vanderwall, J. VanderBerg, C. Vliem, L. Taylor, M. DeKuiper.

Junior Sextette

Cheryl Lips, Lauri Walker, Shelley McCormick, Peggy Scott, Mary Wakefield, Kay Demmon.

Girls' Ensemble

FIRST ROW: N. Murray, J. Rupar, D. De Kuiper, D. Davis, D. Grove, B. Squire, J. Stratton, S. Blandford. SECOND ROW: F. Guikema, N. Church, B. McLaughlin, M. MacDonald, C. Reber, K. Johnson, M. Schipper.

Projectors Club

FIRST ROW: D. Banacka, R. Rought, A. Anderson, D. Holler, B. Woodring, P. Houghtaling, K. Glasen, C. Johnson, D. Murray. SECOND ROW: D. Ross, L. Weaver, P. Smalligan, J. Parminter, A. Bennett, J. Ekkel, Mr. Kwast.

Radio Club

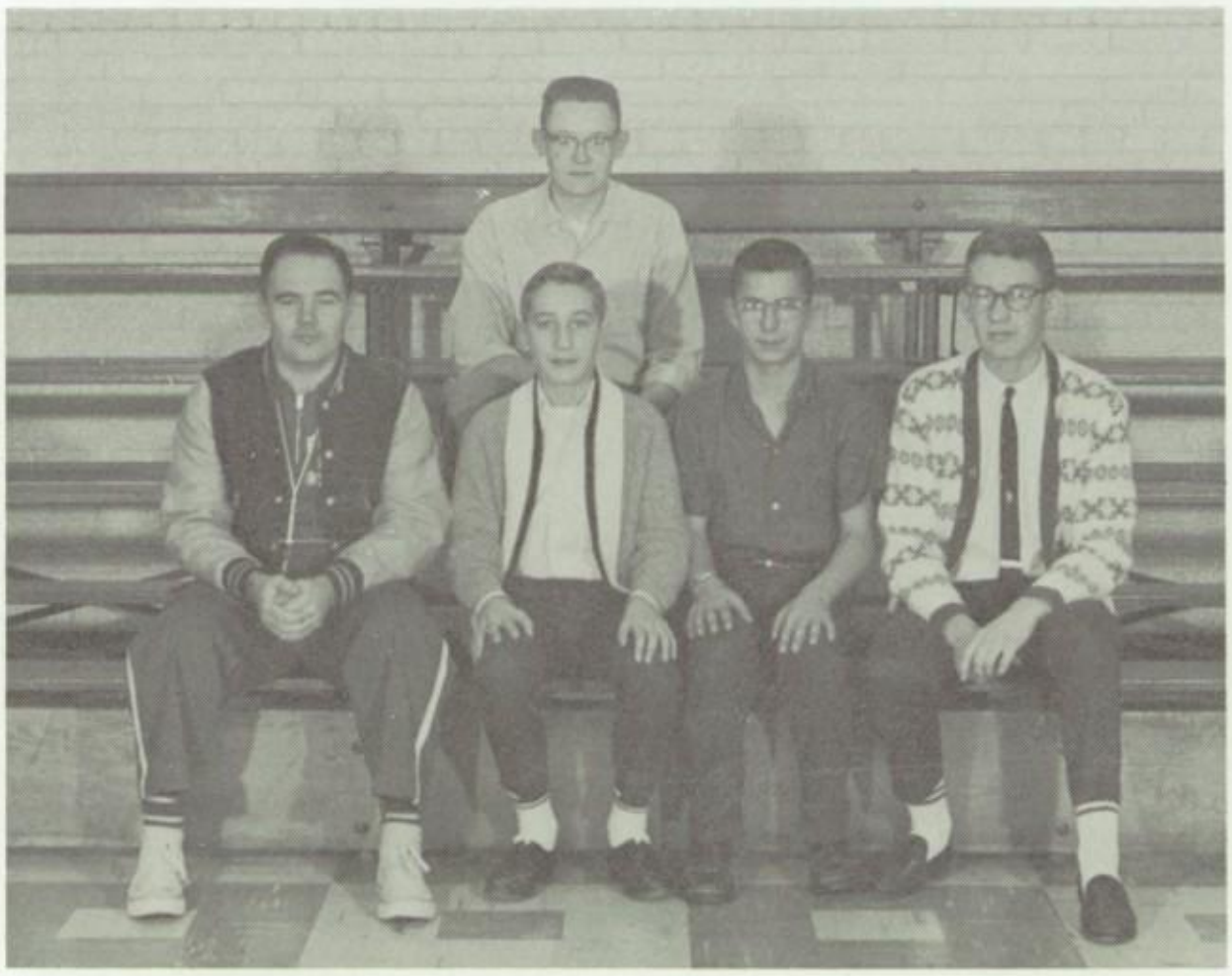

FIRST ROW: Mr. Lee, W. Jendrzejewski, D. Parker, A. Jendrzejewski SECOND ROW: E. Gingrich.

4-H Handicraft

FIRST ROW: Mr. Christenson, M. Deur, S. Fox, T. Deur. SECOND ROW: G. Westra, C. Stephens, J. Twork, D. Price.

Bible Club

FIRST ROW: Mr. Anderson, C. White, J. Hubert, R. David, S. Johnson, R. Cosens, E. Christenson, Mr. Kinion. SECOND ROW: S. Pekel, M. Dykman, J. Karnes, C. Cottrell, M. Hamilton, T. Bunce, S. Ekkel.

Art Club

FIRST ROW: D. Dewey, L. Martinez, G. Martinez, A. Luethge, A. Jend, D. Jensen, K. Wolter, K. Saum, S. Hartger, Miss Cool. SECOND ROW: J. Walker, P. Hastings, M. Hunt, B. Bacon, D. Head, B. Ryan, S. Dake, S. Wood, P. DeKryger, J. Anderson, E. Downing. THIRD ROW: B. Tanis, K. Deuling, S. Ylijoki, B. Rottman. FOURTH ROW: G. MacLean, S. Coleson, B. Beller, L. Strong, L. Rottier, G. McDougall, C. Ferguson, M. Steele, M. Scott, B. Splitstone. FIFTH ROW: R. Church, D. Johnson, B. Purcell, T. Nyman, J. Campbell, C. Carothers, P. Henderson, D. Bergquist.

Exchange Students

SEATED: Sinikka Ylijoki, Elaine Eisner, Diane Jensen. STANDING: Marilyn Shoecraft, Mary Jo Dahlstrom, Vera Holzrichter, Javier Sepulveda.

Senior Play

"GREEN BOUGH"

Mary Stroven	Ella May
Keith Glasen	Papa
Marilyn Shoecraft	Aunt Henrietta
Sheri Christoffersen	Lizzy
Diane Jensen	Sophie
Susan Jones	Sara
Louis Meeuwenburg	Bert
Linda Pugno	Anne
Terry Johnson	Henry Maxwell
Tom Hall	Walter Norris
Cheryl Dewey	Rosemary
Jan Schipper	Helma
Director	Mr. Thomas Kidder
Student Director	Jean TenBrink

Papa brings Aunt Henrietta home.

Lizzy scolds Sara while Sophie taunts her.

Junior Play Cast

"SHE WAS ONLY A FARMER'S DAUGHTER"

MILLIE ..... Shelly McCormick
AUNT SALLY ..... Kathi Holler
ELLA ..... Pegi Scott
OSGOOD ..... Chick Gerber
MULBERRY ..... Allen Bennett
HARVEY ..... Jim Hamilton
LYDIA ..... Vicki Maclam
ALICE ..... Lynda Maples

"IF MEN PLAYED CARDS AS WOMEN DO"

JOHN ..... John Morrison
BOB ..... Steve Robertson
GEORGE ..... Tim Truman
MARC ..... Mark Steele

PYRAMUS AND THISBE

THESUS ..... Leona Andrews
HYPOHJTA ..... Dyann De Kuiper
LYSANDER ..... Sandy Wilson
HERMIA ..... Barb Harmon
DEMETRIUS ..... Barb Hudson
HELENA ..... Cheryl Lips
PHILOSTRATE ..... Karen McNeil
PETER QUINCE (PROLOGUE) ..... Paul Smalligan
NICK BOTTOM (PYRAMUS) ..... Jim Magee
FRANCES FLUTE (THISBE) ..... Jim Furda
TOM SNOUT (WALL) ..... Doug Powers
SNUG (LION) ..... Mel Deephouse
ROBIN STARVELING (MOONSHINE) ..... Javier Sepulveda

"IF WOMEN WORKED AS MEN DO"

MRS. CAREW ..... Irene Edbrooke
MRS. DOWLING ..... Barb Weiden
MISS ARNOLD ..... Cookie Meyer
MISS SMITH ..... Laurie Walker

Mid-Winter Festival

The Mid-Winter Holiday Court reigned over the talent show and dance.

Scott Kraai, our Mid-Winter Holiday M.C., is shown in action.

Randy DeKuiper does his Indian dance for the talent show.

Surprise, you're on candid camera.

A swinging sock hop in our gym.

Principal Eisner speaks with one of our guests at an assembly.

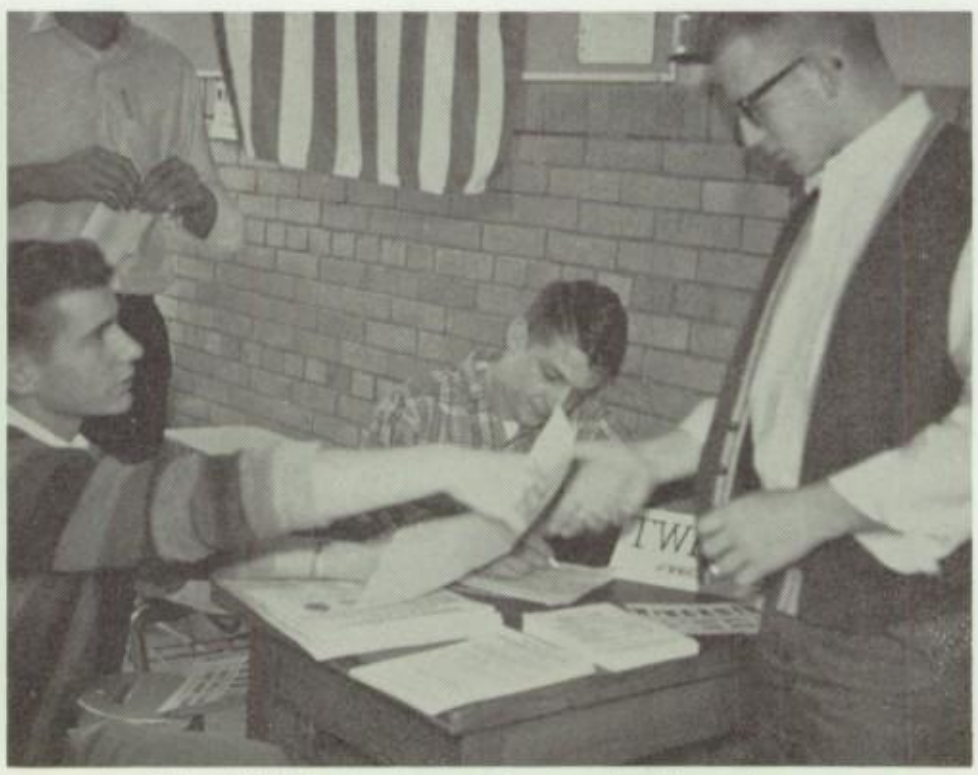

The mighty seniors vote on election day.

Compliments of

Sherman Sport Shop

Everything for the Sportsman

WILKS

Hotpoint & Admiral

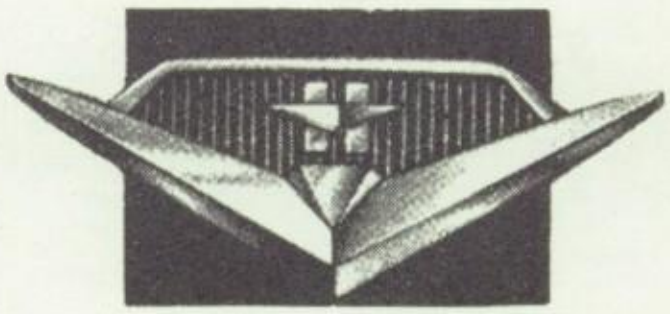

TV APPLIANCES
AND SERVICE

Best Wishes to Class of '63

ANDERSON'S FARM MARKET AND COLD STORAGE

BRUNSWICK, MICHIGAN
Phone 962-W2

Congratulations
Seniors

WALDO'S

FROSTY FREEZE

CONGRATULATIONS, SENIORS

FREMONT I. G. A. SUPER MARKET

S. Stewart Ave. Phone 555

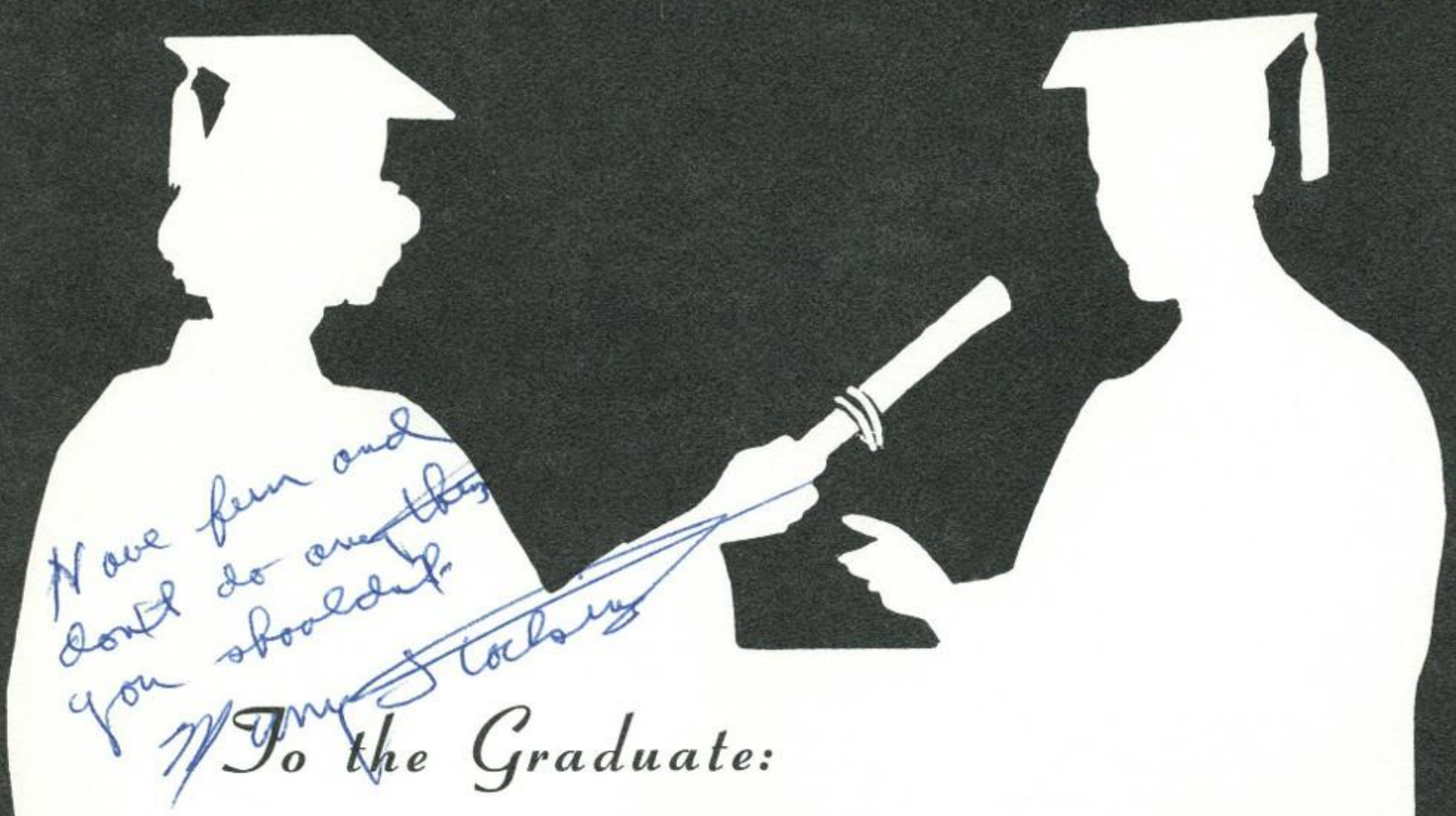

To the Graduate:

You have passed another milestone on the road of education. Now is the time to press on to greater goals and ambitions.

THE FREMONT STATE BANK

"Your All Service Bank"

wishes you, the Class of '63, success and attainment in the goals you have set.

Congratulations to the Class of '63
From

STANDARD SUPPLY

and

LUMBER COMPANY

220 N. Mechanic Phone 11
Fremont, Michigan

CONGRATULATIONS
TO THE
CLASS OF 1963

Tanis Super Service
YOUR STUDEBAKER DEALER

Phone 1030

Rosemary:
It has been a pleasure to get to know you. You are a real fine kid and very sharp also. Lots of fun this summer.
Jamie

ART—LAYOUT—ENGRAVING—PRINTING
DANA
PRINTING COMPANY
SANFORD AT HOLBROOK
LITHOGRAPHY—LINOTYPING

CONGRATULATIONS TO THE
CLASS OF 1963

Carajon Chemical Company

297-W 422 W. MAIN
FREMONT, MICHIGAN

To the Class of 1963
Congratulations and Best Wishes

From your
General Contractor

M. J. MEEUWENBERG

RFD 4 PHONE 888W1

Best Wishes

to the

Students and Faculty

of the

Fremont Public Schools

Grabill's Studio

PHONE 250

119 E. MAIN STREET

FREMONT, MICHIGAN

Quality Petroleum Products

R. E. Westgate

6485 W. 48th Street
FREMONT, MICHIGAN

WE DELIVER GAS,
FUEL OIL AND MOTOR OIL

Compliments of

S P E A S
COMPANY

SPEAS
APPLE JUICE

CONGRATULATIONS
TO THE
CLASS OF 1963

Greenwood Farms Dairy

Congratulations
to the Class
of 1963

DeKuiper & Visscher

Men's Wear — Boys' Wear

CONGRATULATIONS TO THE GRADUATING
CLASS OF 1963

Continued Success and Happiness
in the Years Ahead

DEEPHOUSE SHOE STORE

FREMONT'S QUALITY SHOE STORE

Phone 486 Fremont

Compliments of

**ELLIOTT'S MAIN STREET
GREENHOUSE**

437 East Main St.

Phone 759

Saved Marcia

Dear Graduates . . .

Let your head guide your feet into a happy and rewarding path. As your activities widen — more education, a job, etc. — may good judgment lead you every step of the way.

CONSUMERS POWER COMPANY

TRIMM'S STANDARD SERVICE

Phone 9121

104 E. Main Fremont

"You expect more from Standard — And you get it!"

CONGRATULATIONS TO THE CLASS OF '63

J & J RESTAURANT

CONGRATULATIONS, SENIORS

BULTMAN AND DEWALL'S

Thriftway Super Market

24 N. Division Fremont

DEDICATED TO THE SENIORS OF FREMONT HIGH SCHOOL CLASS OF 1963

Best Wishes and Continued Success in any Endeavor or Pursuit you may choose to follow in the coming years.

The Professional Men

JESS J. DE YOUNG, M.D.

LAMBERT J. GEERLINGS, M.D.

J. PAUL KLEIN, M.D.

BROOKER L. MASTERS, M.D.

ROBERT E. PAXTON, M.D.

TUNIS VANDENBERG, M.D.

M. P. COSGROVE, O.D.

WAYNE N. OOSTING, O.D.

R. L. HUMPHREYS, D.V.M.

PAUL H. SNYDER, D.V.M.

PAUL L. GREER
Attorney-at-Law

J. DONALD MURPHY
Attorney-at-Law

REBER AND REBER
Attorneys-at-Law

RAYMOND PRINS, D.D.S.

CONGRATULATIONS TO THE CLASS OF '63

VALU-HALL MILLS, INC.

28 E. Main — Fremont, Mich.

CONGRATULATIONS

M. Lyle Heft

FARM IMPLEMENTS

RR 3

4 Miles West on the "Y"

Phone 1240

FREMONT, MICHIGAN

Compliments Of

SOUTH SIDE SERVICE

Leonard Petroleum Products

STATION	BULK DELIVERY
Kenneth Henderson	Philip Paine
Auto, Truck and	Ford Gates
Farm Equipment	Farm and Home
Repair	Delivery of
	Gasoline and Fuel Oils

South Warner St. at City Limits

Phone 360

WESTFIELD-SOMMERS FOODS, INC.

IMPORTERS, PRESERVERS, AND PROCESSORS
OF FRUIT PRODUCTS

316 NORTH MERCHANT

Phone 480

CONGRATULATIONS SENIORS

T U B E R G E N

PLUMBING — HEATING
GENERAL CONTRACTORS

703 W. Main **Fremont, Michigan**

CONGRATULATIONS
TO THE
CLASS OF 1963

May you have continued success
now and in the future !

• • •

Your John Deere Dealer

MEYERS IMPLEMENT SALES, INC.

GILLILAND TRANSFER CO.

Permitted Long Distance Carriers

THRU MICHIGAN, OHIO,
INDIANA, ILLINOIS

•

Phone 139 21 W. Sheridan St.

FREMONT, MICHIGAN

CONGRATULATIONS, SENIORS

Phone 919
U-Haul
Rental
Trailers

Night Phone
398-R

24 Hour
Wrecker
Service

WILSON'S MOBIL SERVICE

124 S. Stewart Fremont, Mich.

Rosemary
Best of luck in your
future years at F. H. S.
Have fun this summer!
Sue Pavlovich

CONGRATULATIONS
TO THE
CLASS OF 1963

Shoecraft's

LADIES APPAREL AND
DRY GOODS

Phone 331

1 E. Main St.

Fremont, Michigan

Congratulations to the Senior Class!

MUSKEGON TRUCK AND TRACTOR CO.

Headquarters for
INTERNATIONAL TRUCKS
FARMALL TRACTORS
McCORMICK FARM EQUIPMENT

Phone 159

INSURANCE
and
SURETY BONDS

THE JAMES HERTEL
AGENCY

28 W. Main Phone 750

Compliments of

FREMONT CO-OPERATIVE PRODUCE

Farmer Owned and Controlled
PATRONIZE YOUR CO-OP

504 W. Main Phone 157

FREMONT, MICHIGAN

BEST WISHES
for the Class of '63

Thayer's Flowers & Nursery

716 Stewart Phone 368

CORSAGES FOR PARTIES

Flowers for Special Occasions

COOK AND HAGER

FEEDS AND FARM SUPPLIES

E. Main St. — Fremont, Michigan

Phone 1118

CONGRATULATIONS
SENIORS

We wish you success in the future and thank you for your past patronage.

We have served Fremont High School Students for sixty-six years and you will continue to find a courteous welcome at our store.

REBER'S

MEN'S WEAR

Specialists in Good Appearance

VINCENT OFFICE MACHINES

25 West Main St. Phone: 477
Fremont, Michigan

Congratulations

BEST WISHES FOR EVERY FUTURE SUCCESS

TO THE CLASS OF 1963

GERBER PRODUCTS COMPANY

Congratulations on your Accomplishments and
Best Wishes for your Continued Success!

•

THE WHITE AGENCY

Insurance Specialists since 1873

CHARLES O. WHITE — RONALD DE KUIPER

206 W. MAIN ST. PHONE 630 FREMONT, MICHIGAN

Fremont Furnace Sales Inc.

29½ East Sheridan St.

FREMONT, MICHIGAN

Phone 752

TORRID HEAT DEALERS

CONGRATULATIONS
AND
BEST WISHES
to the Class of 1963

BOUWMAN'S

Jewelry and Gifts

24 East Main St. Fremont

KROEZE FUNERAL HOME

24 HOUR AMBULANCE SERVICE

Courteous, Prompt Service

Comfortable, Modern Ambulance

•

Oxygen and Resuscitator Equipped

We're as near as your telephone

306 E. Main Phone 109 Fremont, Michigan

CONGRATULATIONS
TO THE
SENIOR CLASS
OF 1963

Magee Motors

34 E. Main Phone 855

Congratulations to the
Class of '63

Your Family Shoe Store

VREDEVELD & COMPANY

LARGEST SHOE STOCK
IN NEWAYGO COUNTY

Phone 294

Compliments of

ERWIN TINNEY COMPANY

ERWIN — CLAYTON — LA MONTE

11½ W. Main St.

Phone 111

Compliments of

LARRY GEETING
Your Friendly Jeweler

ORANGE BLOSSOM DIAMONDS
BULOVA - ELGIN - ETERNA - WATCHES

Phone 1456 18 W. Main

NORRIS ELECTRIC

Electrical Contractor

G. E. & WHIRLPOOL
APPLIANCES

20 W. Main Street
FREMONT, MICHIGAN

Congratulations . . .

HAVEMAN HARDWARE

MARTIN-SENOUR PAINTS

Builders Hardware

Sporting Goods

29 W. Main Street Phone 219

CONGRATULATIONS
SENIORS

FREMONT BAKERY

16 W. MAIN Phone 272

Compliments
of
Gulf Station

VANDENBERGS

Phone 288

CHEVROLET

CONGRATULATIONS
AND
BEST WISHES
TO THE CLASS
OF 1963

Deur Chevrolet Sales

YOUR CHEVROLET DEALER
FOR 38 YEARS

CONGRATULATIONS
TO THE
CLASS OF 1963

GRAICHEN'S
The Store of Friendly Service
Phone 200 Fremont

DRYER ELECTRIC
ELECTRICAL CONTRACTING

6492 Lake Drive
Fremont, Michigan Telephone 275

CONGRATULATIONS, SENIORS!

CRANDELL & ENSING
FURNITURE DEALERS
FUNERAL DIRECTORS

PHONES
Days - 805 — Nights 310 or 805

CONGRATULATIONS, SENIORS OF '63

BROOKHOUSE CLEANERS
Tailoring
Rug Cleaning — Altering

Phone 441 37 East Main St.

I wish you the best always in everything you do. Have loads of fun this summer but be good. See ya next year. Good luck to a real swell guy.

COMPLIMENTS OF

Deur-Speet Motors

BUICK - OLDSMOBILE SALES AND SERVICE

Phone 605 Fremont, Michigan 29-33 W. Dayton

Congratulations to the
Senior Class of 1963

SHERMAN HARDWARE

10 - 12 E. MAIN ST.
PHONE 21

Congratulations to the
Class of '63

FOWLER'S SOFT WATER SERVICE

134 WEST MAPLE
Phone 128

"PRINTING THAT
COMPLIMENTS YOUR BUSINESS"

Fremont Printing Co.

E. N. ESSEBAGGERS

16 South Division — Opposite Post Office

CONGRATULATIONS TO THE CLASS OF 1963

The Old State Bank

William J. Branstrom . . . . . Chairman of the Board

Herman Schuiteman . . . . . President and Cashier

Erwin Tinney . . . . . Vice President

Richard Dobben . . . . Assistant Cashier and Secretary

Josephine Luchies . . . . Assistant Cashier and Auditor

Orrin C. Miner . . . . . Assistant Cashier

Ben Boes . . . . . Assistant Cashier

RESOURCES OVER $8,000,000.00 — ESTABLISHED 1883

EIGHTY YEARS OF BANKING SERVICE

Congratulations To
The Class of 1963

Harding's Friendly Market

CONGRATULATIONS TO THE
CLASS OF '63

We Wish You Happiness
And Continued Success

★

Baars Pharmacy

PRESCRIPTION PHARMACISTS

6 W. Main St. Fremont

CONGRATULATIONS, SENIORS

LES' DRIVE-INN

On M-82 - south edge of
Fremont, Michigan

CARUSO'S GIFT CENTER

*HOMEMADE CANDIES AND
IMPORTED GIFTS*

BEST WISHES CLASS OF '63

FREMONT AUTO PARTS

Fremont, Michigan

Congratulations, Seniors

Compliments of

YOUR FRIENDLY

GAMBLE'S STORE

Compliments of

**THE
FREMONT
TIMES - INDICATOR**

Newaygo County's Leading
Weekly Newspaper

JOB PRINTING
ADVERTISING

44 W. Main Phone 1070

SANITARY
CLEANERS
&
SHIRT LAUNDRY

232 W. MAIN PHONE 24

Compliments of

Fremont Mutual Fire Insurance Company

ESTABLISHED 1876

206 W. Main Street
FREMONT, MICHIGAN

BEST WISHES TO THE
1963 GRADUATES

G. J. MESSINGER

MARKETER OF
SINCLAIR PRODUCTS
GOODYEAR TIRES AND
DELCO BATTERIES

Fremont, Michigan Phone 32

CHRIS' DRUGS

26 E. Main Phone 107-W

CONGRATULATIONS
SENIORS

Bernadine's Beauty Salon

29 East Sheridan
Phone 1123

BEST WISHES, CLASS OF '63

SAMUEL'S FINE FOOD

FREMONT, MICHIGAN

Congratulations - Seniors

BACON'S POULTRY SHOP

CHICKENS — BOUGHT WHOLESALE

Phone 505

Compliments of

Fremont Lumber Company, Inc.

LUMBER AND
BUILDING MATERIALS

502 W. Main Phone 755

FREMONT, MICHIGAN

CONGRATULATIONS
TO THE
SENIOR CLASS OF '63

SHELL SERVICE STATION

GASOLINE — MOTOR OIL
FIRESTONE TIRES AND ACCESSORIES

B & B

Phone 2 104 Main

Congratulations to the Class of '63

DUNN'S TV SALES AND SERVICE

11 W. Main Phone 1045

PALMER'S DRUG STORE

Extends Greetings and Best Wishes
For Good Health and Success
to the
Graduating Class of '63

Compliments of

POST BODY SHOP

115 W. Elm Phone 1252

FREMONT, MICHIGAN

Compliments of

FREMONT RAG & METAL CO.

BUYERS OF IRON, RAGS,
AND WASTE PAPER

127 W. Elm Phone 682

FREMONT, MICHIGAN

Compliments of

DAKE'S QUALITY SERVICE FOOD STORE

FROZEN FOOD LOCKERS
SMOKING AND CURING

BRUNSWICK, MICHIGAN

Phone Holton TA 1-2284

Fremont 989-J3

FRIGIDAIRE, GIBSON & MAYTAG APPLIANCES

Hollowell's Refrigeration

SALES AND SERVICE

BOTTLED GAS

Phone 502 1013 West Main

Congratulations to the
Class of '63

RELIABLE AUTO PARTS

18 S. DIVISION PHONE 355

ACQUIRE THE GOOD HABIT
SHOP YOUR

BEN FRANKLIN STORE
FIRST

B. L. Froehle - Bob Froehle

CONGRATULATIONS, SENIORS

WESTWOOD BARBER SHOP

"AL and CARL"

COMPLIMENTS OF

FREMONT LOAN CO.

16 S. Division Ave.
Phone 774

Compliments of

GARDENOUR'S ZEPHYR STATION

519 W. MAIN PHONE 318

FREMONT, MICHIGAN

CONGRATULATIONS, SENIORS

FROM

WESTWOOD HARDWARE

CONGRATULATIONS CLASS OF '63

SEYMOUR MUSIC CENTER

31 E. Sheridan Phone 615W

SURPLUS STORE

CHRIS & BURT LANKHORST

Phone 610

1003 W. Main Fremont, Mich.

Heyboer Motors

PONTIAC, TEMPEST & RAMBLER

FREMONT, MICHIGAN

Phone 535 404 West Main

Congratulations to the Senior Class

Hartsema Newsstand

BEST WISHES GRADUATES

FAIR VIEW FLORAL

Jack and Nellie Schornagel

½ Mile West of Fremont

Congratulations,
Class of '63

WESTERN AUTO STORE

Phone 61-W

17 W. Main Fremont

Congratulations to Seniors

NYSON'S HOBBY SHOP

BEST OF TOYS AND HOBBIES

Phone 653-W 31 W. Main St.

Congratulations
Class of '63

FREMONT CAMERA CENTER

Your Store For
CAMERAS, CARDS, AND GIFTS

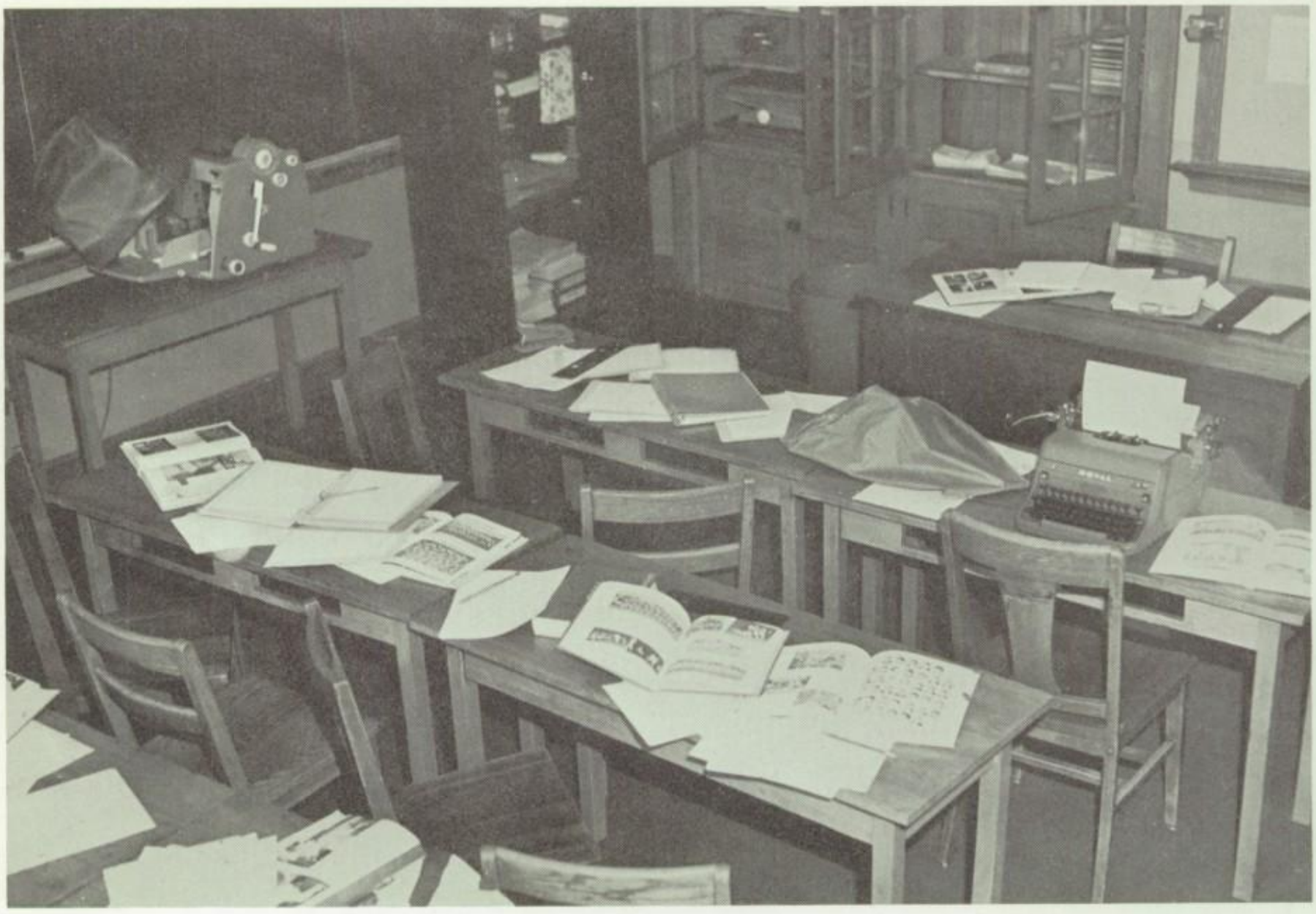

Another year draws to a close and another *Mogul* goes to press. Within its covers, a yearbook tries to capture a few of the memories of the past year. This book only attempts to act as a stimulus, the rest is up to you. You have, in your mind, many more memories than we could ever put in this book.

Some day, many years from now, you will look back on your high school years and you will remember things you thought you had forgotten. Then you will say, "This I remember . . . ."

Good Luck to a real cute, sweet girl. Have fun in all that you do. Be Good Sue Drake '65

Best Wishes to a real sharp girl. See ya next year Jim

Rosemary,
Best of luck
and have loads
of fun this summer.
Delores Potter

Rosemary,
Don't forget this general
Business class! and
that lost Mr. Murdock
wouldn't let me help
you on!!! Take it
easy this summer,
huh? See Ya
Iyfa

I'm glad that
she didn't help you!
Good Luck in your
Senior yr. & also
in the Air-Force
Mr. Murdock

Best of Luck to
a real doll, Don't
flirt to much
Jean

Good Luck to
a cute girl. Have
fun this summer. Don't
get into trouble.
"C.S." Marilynn
Delwo

Lots of Luck
in everything
you do. Take care.
Watch out with all
those guys. Be good
to Bud or vice versa.
Darlene
'65

Rosemary,
Lots of luck to
a real sweet,
sharp girl. Have
fun this summer.
Kay
Dickinson

Rosemary,
Best wishes to
a swell girl. I'll
never forget Biology
Hope to see you
next year. Sandy

Best of Luck
in future years
to a real nice
girl!
Don
Henderson

Lots of happiness
in all that
you do. Hope
to see you
next year.
Sheryl
Boeskool

Rosemary,
Best of everything
to a real sweet girl.
Best of luck with that
special guy.
Your friend,
Judy Kamm
"65"

Have a nice
Time this summer
John L'rock
"65"

Best of luck
in the Future
Marilyn
Williams

Best of Luck
to a real Sharp
girl. Hope to be
seeing you this
summer. Be good
and take it easy
on the boys. Always
Deanna Olson
"63"

Rosemary
Good luck to
a real sharp
kid. Have fun
this summer
Ruth
-W.

Rosemary
Good luck
in your future
life. Have fun
this summer in
mississippi. I hope
you'll be in some of
my classes next
year
Love
Lynn Akershock